THE WEATHER
Rain tonight or Wednesday; warmer Wednesday.

THE SALEM NEWS.

LOCATE IN SALEM.
No Better Point in Ohio for Manufacturing and More Industries are Wanted

TWENTY-FIFTH YEAR. No. 278. SALEM, OHIO, TUESDAY, NOVEMBER 25, 1913. TWO CENTS.

PENNSYLVANIA COMPANY OBJECTS TO ASSESSMENT FOR COUNTY DITCH WORK

Temporary Injunction, Restraining County Officials From Collecting $6,000 Assessment Until Case Can Be Heard, is Granted---Company Claims it Derives No Benefit from Big Ditch And Should Not Be Assessed.

Lisbon, Nov. 25—The Pittsburgh, Ft. Wayne & Chicago Railway Co. has secured an injunction in common pleas court here which will restrain the board of county commissioners, County Auditor Crooks ,and County Treasurer Hall from proceeding with the collection of the assessment made against the property of the company in Salem by reason of the county ditch which is now being constructed.

The assessment against the railroad amounts to $6,000, and it is claimed by the company that they derive no benefit from the ditch, and the pretended benefit accruing to them by reason of the same were benefits already conferred by nature, and for years enjoyed by the company under its right of easement.

The company states in the petition filed in the court that when County Engineer French was first instructed to make a profile and plat of the proposed improvement, so that the cost could be apportioned upon each lot or tract of land abutting, the amount assessed against the Ft. Wayne company was $3,000. Some time later, it is claimed, the commissioners found that the assessments made were not fair and just according to the benefits derived by the owners of abutting land, so they proceeded to raise the assessment from $3,000 to $6,000 and are now threatening to collect the same.

It is further claimed that this ditch improvement was an attempt to locate a county ditch in and over a living stream of water, and to convert a run which was straightened out and deepened on the petition of A. W. Taylor at the time he was solicitor of Salem, into a ditch, and all proceedings of the commissioners under the petition of Mayor J. S. McKay are void for want of jurisdiction.

Judge Moore granted the temporary injunction which will restrain the county officials from proceeding in any way toward the collection of the assessment until the case can be heard in court on its merits, when it is asked that the same be made perpetual.

ASK GOVERNOR'S AID IN EFFORT TO SECURE CHANGE IN PROPOSED ROUTE OF THE LINCOLN HIGHWAY

(Special to The News.)

Columbus, Nov. 25.—In an effort to so change the tentatively determined route of the proposed Lincoln Memorial highway that it will extend from Beaver, Pa., through East Palestine, Columbiana, Salem, Sebring and Alliance to Canton instead of through East Liverpool, Lisbon, and Minerva, Gen. Charles C. Weybrecht and Col. W. H. Morgan, of Alliance; Charles Sebring, of Sebring, and Commissioner A. L. McDonald, of Stark county, met with Governor Cox here Monday night and urged the latter to lend his support to the proposed change.

The governor suggested as a solution of the problem that both routes be used. It was at his suggestion, together with Commissioner of Highways Marker, in conference recently with A. R. Pardington, of the Lincoln Highway association, that the route was changed from the northern to the southern part of Columbiana county, the latter course following proposed state market route No. 3.

MAHONING COUNTY DRYS CONSIDERING LOCAL OPTION VOTE

Youngstown, Nov. 25.—Steps looking to the canvassing of Mahoning county to ascertain the apparent advisability of calling a county local option election in the near future, were taken Sunday afternoon at Trinity church during a mass meeting of the "dry" advocates of the city and vicinity.

A committee of nine men was finally named to carefully gather the sentiment of the county and survey conditions that now exist, which might have some bearing upon the outcome of a local option fight, if precipitated within the next few months. This committee was directed to report its findings within two weeks to another meeting called for the same purpose.

EAST PALESTINE LYCEUM FIVE WILL PLAY KNIGHTS

The management of the Knights of King Arthur basketball five has arranged a game with the East Palestine Lyceum team to be played in this city December 5, at the Globe rink. The fans will have the privilege of seeing a double bill for that night, as the Salem Business College five will arrange a game for the same evening.

LOCALS EXPECTING HARD CONTEST WITH E. PALESTINE HIGH

Monday evening the High school warriors, all a little stiff after their hard game with South, under the direction of Coach Whinnery started in for three nights of hard practice for the big Thanksgiving game, which will be played this year with East Palestine High, a school which has been making an enviable record for itself by defeating some of the best high and preparatory schools in Western Pennsylvania. Earlier in the season Leetonia High, which gave Salem a hard contest, was unable to make a first down against the Palestine school.

Coach Atterholdt, a former Oberlin man, has had charge of the eleven for two seasons and has developed a fast team which uses the new style of play almost entirely. He was in the city Saturday afternoon getting a line on the red and black style of play and between halves made the remark: "South does not know how to play football. We will give Salem a game that will surprise them."

After congratulating the eleven on the fine showing made against South, Coach Whinnery gave the boys a lengthy talk Monday evening anl warned them the same might befall them as did South if they became over-confident. The boys took the

(Continued on Fifth Page.)

WOMAN'S STORY MAY GIVE KEY TO BIG MYSTERY

Woman Who Killed Prosser Flippantly Says She Shot Field.

ARRESTED ON COAST

Cleaned Up $60,000 From Men Whom She Found "Easy Money."

Los Angeles, Cal., Nov. 25. — The mystery surrounding the death of Marshal Field, Jr. in Chicago, November 26, 1905, has been cleared up, if the confession made by Mrs. Vera Scott, wife of Lloyd D. Scott, a Kansas City musician, can be believed

The woman's story was told in a flippant manner, she evidently believing that no harm would come to her even if she was held for the crime. Besides killing young Field she confessed that she also had killed her second husband, Reese Prosser, of Cleveland, O. and Lisbon, O., because he "tormented her after she had secured a divorce from him." This crime, she says, occurred at

(Continued on Seventh Page.)

SCHOOL FOR FOREIGN RESIDENTS GROWING

With an attendance more than double that at the initial session one week ago, the second meeting of the language class being conducted under the auspices of the Men's Personal Work league for the instruction of foreign residents of the city in reading ,writing and speaking the English language was held Monday evening, in the league rooms on Broadway.

The one public school teacher who conducted the first class was assisted at this time by two other teachers. All are young ladies, and by special request their names are withheld until the movement has gained a foot hold assuredly secure. It is announced that another session will be held Tuesday evening, and that each week thereafter two meetings will be held, Monday and Wednesday evenings.

Those who attended Monday evening, about 25 in number, were chiefly Roumanians, but there were three Germans, and other nationalities were represented. All are very eager indeed to master the intricacies of spoken and written English, and all are making rapid progrtss.

REV. BLODGETT WILL ADDRESS G.A.R. VETS

Past Commander Blodgett, of Cincinnati, known to many residents of this city since delivering here some years ago the Memorial day address, will address the members of Trescott Post No. 10, G. A. R. their families and friends the evening of January 6 1914 at the Methodist church. Mr. Blodgett has an enviable reputation as a speaker and lecturer, and is expected to present in interesting fashion some one of the number of subjects on which he is prepared.

The date and place were definitely determined upon at the regular post meeting Monday evening, when the entertainment committee was instructed to complete arrangements for the address. The next meetiig, Monday evening, December 1, will be featured by the election of officers and the transaction of other business to come before the post members at their annual' meeting.

SMITH DAMAGE CASE HAS BEEN POSTPONED

Lisbon, Nov. 25.—The $5,000 damage case of Joseph T. Smith vs. the Stark Electric Railway company, which was all ready for trial before Judge Fimple this afternoon, has been continued until some time in December, when the Stark Electric will file an amended answer. Eighteen witnesses had been subpoenaed for the trial of the case.

Mr. and Mrs. O. B. Phalles, of Niles are spending several days as the guests of Mr. and Mrs. Bert Yengling, of Tenth street.

OUR CHIEF EXECUTIVE TODAY.

SEEKS $5,000 FOR LOSS OF FINGERS

Lisbon, Nov. 25.—An alleged defect in machinery which cost Fred C. B. Mohr, an employe, a part of his hand, caused a $5,000 damage suit to be filed in the common pleas court this morning against the McGraw Tire & Rubber Co. of East Palestine.

Mohr was in the employ of the company as an operator of a cutting machine which was used to cut fabric used in the manufacture of automobile tires. The machine was known as a bias fabric cutting machine, and the fabric was fed into it by mechanical fingers when it was cut by a plunging knife. The machine was equipped with a guard which prevented the hands of the operator from passing under the knives of the machine.

On August 18 last, the machine had

(Continued on Eighth Page.)

MALE QUARTET GIVES DELIGHTFUL PROGRAM

A delightfully varied and artistically rendered program of both simple and classical numbers, with two magnificent selections on the pianoforte by Charles F. Ferry, tenor, greatly pleased the large audience which gathered at the Grand opera house Monday evening to hear the Metropolitan grand male quartet, the second number of the season's lyceum course.

With Mrs. Thomas W. Lane at the piano, the singers opened their program with the "Recessional" (DeKoven), following which Mr. Ferry delighted all with an artistic rendition of two of his own pianoforte compositions, "In Summer" and "Evening Song." Always a favorite, "Annie Laurie," as sung by the quartet, won prolonged applause, as did "Swing Along," a rollicking number sung in inimitable fashion. Solo selections by John Eberly, baritone, with "A Perfect Day," as an encore number; a snatch of grand opera, "The Clowns," by Gaetano Manno, tenor; "The Toreador Song," from "Carmen," Thomas W. Lane, basso, and a rendition by Mr. Manno and Mr. Lane of the first act of Gounod's "Faust" proved favorites. Mr. Lane's admirable work both in solo and ensemble was a feature.

SEWING CLASS FOR GIRLS OPENS ITS SECOND YEAR

The sewing class conducted by the ladies of the Book club, which met with great success last year, renewed their meetings last Saturday at the Salvation army barracks. The attendance was very encouraging, and the class will meet every two weeks. This work is undenominational and all little girls under the seventh grade are welcomed.

THE IMMIGRANT TREATED FROM MANY ANGLES

"The Immigrant, Or the Stranger Within Our Gates," was discussed in an interesting manner by the pastors of the various churches which compose the Missionary union of this city at their annual meeting, in observance of Home Mission week, held at the First Baptist church Monday evening

That they are God's people with a great soul, whose cry is peace; that the immigrants are not as undesirable as often represented; that the majority of them are moral, and that the saloon does more to debauch them than any one agency, were emphasized by Rev. George Wise, of the Friends' church, when he discussed "Who They Are."

Rev. C. W. Smith, of the Methodist church, in discussing "Why They Come" gave as some of the reasons, their love for religious freedom; the oppression of the government of some of the eastern countries; the low wages and high cost of living and their desire for a better home and education.

Rev. L. R. Williamson, of the First Baptist church, speaking on "What

(Continued on Eighth Page.)

SPECIAL TRAIN FOR LOCAL CORN GROWERS

So rapidly have registrations for the Buckeye Boys Corn Special party on its trip to Washington December 1-6 been pouring in that another special train, the seventh, has been arranged for for the accommodation of those who will journey to Washington from this and other counties to the west.

The newly provided section will originate on the main line of the Pennsylvania company, at Mansfield, and will pick up delegations from Columbiana, Knox, Holmes, Carroll, Stark, Wayne, Ashland and Richland counties. D. W. Galehouse, of the Ohio agricultural experiment station at Wooster, will serve as the colonel in charge of this special train.

The Buckeye Corn Special will constitute a little army in size, and the movement will be handled in military formation. Those forming the complement of each train are to be constituted a company under the charge of a captain. Mrs. Josephine L. Nesbitt, of Northampton, lecturer and promoter of civic improvement, has been appointed matron captain of all the girls of the party, while T. P. Riddle, of Lima, treasurer and director of the tour, will have general supervision of the arrangement and conduct of the tour, under the agricultural commission of Ohio.

SEEK NEW TRIAL IN MURDER CASE

Lisbon, Nov. 25.—Attorney C. S. Speaker Monday filed a motion asking the court to set aside the verdict of manslaughter returned by the jury at midnight Friday against Pietro Lamanico, the young Italian of East Liverpool, and grant a new trial The new trial is asked for the reason that there was error prejudicial to the accused in the trial of the case and that there will be newly discovered evidence adduced in the event that the new trial is granted. It is also urged that a verdict of manslaughter is contrary of the evidence and to the law and that only a misconstruction of the law could have induced the jury to find anything but a verdict of acquital. The motion will be argued within a few days.

BITTER FIGHT OVER TAX APPOINTMENTS

Columbus, Nov. 25.—While the remainder of appointments of district tax commissioners probably will be announced before the close of the week, it developed yesterday there are several contests for the vacancies.

The most bitter of these probably is in Mahoning county, where State Insurance Commissioner E. H. Moore and Postmaster Snyder, of Youngstown, each has a candidate. In Stark county, Harry Weiss, Democrat, who was to get the appointment, has withdrawn his application, having been recommended by Senator Pomerene as internal revenue collector for the Cleveland district.

Milt Moore and G. W. Henry, of Alliance, are new candidates for the appointment in Stark county. Both are Democrats.

DONAHUE MUST PAY FINE OR GO TO JAIL

Lisbon, Nov. 25.—John Donahue, of Wellsville, changed his plea Monday afternoon to the charge of keeping an immoral house in connection with his hotel in Wellsville and pleaded guilty. Judge Moore sentenced him to pay a fine of $150 and costs aounting to $150 and spend 90 days in the Canton workhouse. Judge Moore suspended the entire sentence on condition that Donahue pay $50 of the fine and costs within 20 days and $50 each month until the amount is paid If he is in default for one payment, then the whole sentence goes into execution.

Theophilus Scott, of East Palestine, has moved his household furnishings to this city, where he will make his future home.

TRUSTEES BURY STRANGER WHO ENDS OWN LIFE

No Effort Made to Locate Friends in Texas Until After Burial.

IDENTITY A MYSTERY

Photograph is Taken Just Before Interment in Hope Cemetery.

With his identity still as profound a mystery as when first found lifeless on the steps of the W. C. Arnold residence, on Franklin avenue, early Sunday forenoon, the body of the unknown suicide who ended his life there shortly after midnight Sunday was laid to rest in Hope cemetery, after a short service conducted by Rev. C. W. Smith, of the Methodist church, at the chapel at the Patton & Arbaugh undertaking establishment.

The funeral was conducted at the expense of the township trustees, who took charge of the remains when it was found that there is apparently no means of establishing his identity. Acting on the clue which may possibly be furnished by the slip of paper in the dead man's pocket, bearing the words, "Joseph O. Chamberlain, Dallas, Tex.," Township Trustee J. R. Ramsey has written to the mayor of Dallas, presenting the facts in the mysterious affair as they are known here, and enlisting his aid in identifying the mysterious stranger, should it chance that the name given is his or that of a relative or friend who may clear up the mystery surrounding his tragic death.

In order that identification may readily be made, should relatives or friends be located, a photograph of the man was taken a short time before the funeral service, and will be preserved for some time by Chief of Police Cook, who has communicated with a number of nearby towns and made other efforts, thus far fruitless, to learn something of the stranger.

CONSIDERING PLACE FOR POULTRY SHOW

Decidedly attractive regular and special prize lists will be contained in the catalogues which are now being completed by members of the Salem Poultry & Pet Stock association, to be issued within the next few days in anticipation of the annual poultry show, which will be held this year from December 15 to December 20.

The place for the exhibit is now under consideration, and it is understood that if possible the room at present occupied by Trot's cafe, in the Victoria block, will be rented, as it is to be vacated by Mr. Trotter before that time by his removal to the Metzger hotel building. Other vacant rooms are at the disposal of the association, and a selection of the place will be made in a short time.

MISSIONARY UNION CHOOSES OFFICERS

The election of officers was an important feature of the annual meeting of the Missionary union of this city, held at the First Baptist church Monday afternoon. Officers chosen were: President, Mrs. George H. Mounts; first vice president, Mrs. M. J. Grable; second vice president, Mrs. Eli Floyd; secretary-treasurer, Miss Mattie Strawn. A varied program which was participated in by several members of each society proved very interesting.

At this time it was decided to have a special meeting during the week of prayer in January, when foreign missions will be the consideration. The session closed with tea at 5 o'clock.

G. Willis Porter, of Titusville, Pa., who has been spending the past week as the guest of relatives in this city, left Tuesday morning for Ambridge, Pa., where he will spend several days before returning home.

LOCAL WEATHER FORECAST.

Prepared by H. W. Weisgerber from observations taken on instruments at the Buckeye Engine Co. office.

Rain late tonight or Wednesday.

The Salem News

Issued every afternoon except Sunday.

PUBLISHED BY
The Salem Publishing Company
Office 139 East Main St., Salem, O.

The Salem News—Established in 1889. By mail one year, $3.00, when paid in advance; by carrier, $5.00.
The Republican-Era—Semi-Weekly, established 1842. By mail one year, $1.00 in advance.
Advertising Rates furnished upon application at the business office.
Official Paper of the City of Salem and of the County of Columbiana.
Member Select List of Ohio Newspapers Daily and Weekly.

TELEPHONES:
Business Office........................901
Editorial Rooom........................902

FOREIGN ADVERTISING REPRESENTATIVES:
Robert Tomes..116 Nassau St., New York
Allen & Ward, 123 W. Madison St., Chicago

Entered at Salem Postoffice as Second-Class Matter.

TYPOGRAPHICAL UNION LABEL SALEM

HELPING THE BLIND.

More than usual interest is attached to the forthcoming annual report of the Ohio Commission for the Blind which will be given out just as soon as the figures are compiled and the work of the fiscal year, which ended November 15, is finally closed up.

Ohio has been doing things in trying to solve the great problem of caring for the blind. Two lines of activity have signalized the year's efforts. Furnishing work for the blind that could be done in their own homes has been one great part of the task. The other is that of preventing needless blindness, and in this regard a goodly number of children have had their eyes saved by prompt treatment.

Whenever a child has been born with what is commonly known as "sore eyes" and the attention of the commission, or any of its agents, has been called to the case, immediate attention has been given. The state of Ohio is beginning to reap the benefits of the work performed by the press of the state in sounding this warning to mothers and parents who failed to realize the danger of neglect to babies' eyes at the time of birth. Before the Ohio Commission for the Blind began its work, less than four years ago, there were many cases of needless blindness which developed every year. The fight for the prevention of blindness has materially cut down this number, but there is still much more work to be done by this commission.

In the annual report the exact number of children who must give credit to the commission that they have good eyes, will be shown, together with a great many interesting facts relating to the work. Useful and attractively made articles which have been manufactured by the blind, have been offered for sale throughout the state in the big department stores, with the co-operation of the proprietors, and the public patronage of these sales has been one of the encouraging things that has proven a splendid help to the commission. All money received from these sales, less the actual cost of the material, goes into wages to the blind, the commission merely acting as selling agent, and making no charge for the same.

Hon. Frank W. Miller, state superintendent of public instruction, in a statement of his opinion upon the educational value and wisdom of the Buckeye corn boys' trip to Washington, says: "This trip is a great education. A visit to the capitol city, with its great official buildings, historical associations, museums zoological and botanical gardens and great congressional library, together with the trip to nearby places that are of great historical interest, has a very broadening effect upon the mind of the boy. He gets two years' experience in one week."

In every one of the recent municipal elections in which Republicans and Progressives combined to support the Republican or a citizen ticket, the Democratic candidate was defeated.

The anxious question in every bread-winner's mind is: How soon will the Wilson tariff abolish the high cost of living, as the President promised?

A governor who controls all the checkers on the political board surely will get into the king row.

A Bronchial Cough

is wearing and dangerous because the inflamed mucus-filled tubes interfere with breathing and the fresh air passes through that unhealthy tissue.

Probably no other remedy affords such prompt and permanent relief as Scott's Emulsion; it roots out the cold and checks the cough, while its nourishing power aids the healing process in the tender tubes and air passages which are inflamed and sore from severe strain. After a few doses breathing becomes easier, the rasping cough subsides, the throat irritation disappears and the trouble is soon forgotten. This point cannot be emphasized too strongly—that Scott's has been suppressing bronchitis for forty years, and will help you.

Scott's Emulsion contains nature's grandest medical nourishment totally free from alcohol or any harmful drug, and should always be used for coughs, colds, bronchitis, or weak lungs.

13-148 Scott & Bowne, Bloomfield, N. J.

Good Cheer Aids Digestion of Foods

Dyspeptics Can Make the Rest of The Family Happy by Using a Laxative-Tonic.

The temper of the family and the good cheer around the table depend so much on the good digestion of each individual present that the experiences of some former dyspeptics who overcome their trouble should be of interest to those now suffering in this way.

The best advice one can give—but it is advice that is seldom heeded—is to eat slowly and masticate each mouthful carefully. However, if slow eating and careful mastication fail the next aid is one close to nature, Dr. Caldwell's Syrup Pepsin. This remedy is an excellent digestant, and in addition to helping in the digestion of the food, acts gently on the liver and bowels, ridding them of the accumulation of waste that should long ago have been passed off. It is safe, reliable, pleasant-tasting, and results are guaranteed.

Maj. S. Martin, of Joplin, Mo., now 77, thinks Dr. Caldwell's Syrup Pepsin has helped him to a longer and happier life. He has not felt so good in years as he has since taking this excellent medicine and in spite of his 77 years he says he feels like a boy.

It is the ideal remedy for indigestion, no matter how severe; constipation, no matter how chronic, biliousness, headaches, gas on the stomach, drowsiness after eating and similar annoyance.

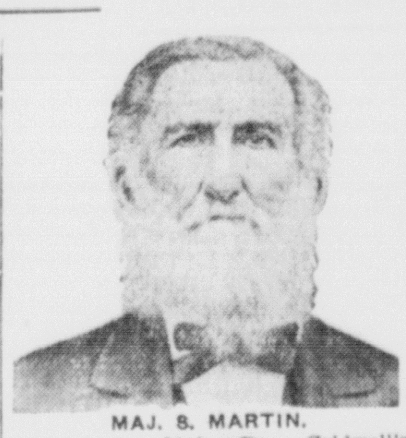

MAJ. S. MARTIN.

You can obtain Dr. Caldwell's Syrup Pepsin at any drug store for fifty cents or one dollar, the latter size being bought by heads of families already familiar with its merits. Results are always guaranteed or money will be refunded.

When you use Syrup Pepsin you will see the fallacy of chewing mints and tablets or of taking cathartics, salts, pills and similar drastic medicines. Unlike these, Syrup Pepsin does not lose its good effect, and by automatically training the stomach and bowel muscles to do their work, soon restores these organs to normal.

Families wishing to try a free sample bottle can obtain it postpaid by addressing Dr. W. B. Caldwell, 419 Washington St., Monticello, Ill. A postal card with your name and address on it will do.

THE HOG
(By Walt Mason)

Of all domestic brutes, the hog for swinishness is worst; in all the bestial catalogue he's easily the first. For others he has no regard, has no concern at all; the weaker pigs he pushes hard, and sends them to the wall. He gets his legs inside the trough and sips the sparkling slop, and t'other hogs must root him off if they would get a drop. And when he's riding in a car, two seats he'll occupy, and smoke a black and rank cigar, while women gasp and cry. In mudholes he's inclined to doze, when there's no grub about; a ring is fastened in his nose, so he can't tunnel out. And when he drives abroad by day, in auto car or sich, all folks, to give him right of way, must drive into the ditch. Oh, whether he is in a pen, with garbage heaps to chew, or in the busy haunts of men, the hog's a hog all through. You see him fighting for the slop amid the barnyard gloom; you see him in the barber shop, in public reading room; you find him in the synagogue and in the taverns fine, the hog is evermore a hog, when he is not a swine.

A Consumptive Cough.

A cough that bothers you continually is one of the danger signals which warns of consumption. Dr. Kings' New Discovery stops the cough, loosens the chest, banish fever and let you sleep peacefully. The first dose checks the symptoms and gives prompt relief. Mrs. A. F. Mertz, of Glen El'yn, Iowa, writes: "Dr. King's New Discovery cured a stubborn cough after six weeks' doctoring failed to help." Try it, as it will do same for you. Best medicine for coughs, colds, throat and lung troubles. Money back if it fails. Price 50c and $1.00. All druggists, by mail, H. E. Bucklen & Co. Philadelphia or St. Louis

What the News Readers Read 20 Years Ago

(Issue of November 25, 1893.)

Born, to Mr. and Mrs. E. J. Harris, of Vine street, a daughter.

Miss Millie G. Baird and Samuel R. McFarlan were married last evening at the home of Joseph Eastman, on Etna street, Rev. E. A. Simons, of the Methodist church, officiating.

Born, to R. E. Bullard and wife, a daughter.

The old heater was taken out of the City hall today.

The state oratorical contest will be held at Mt. Union college some time during February.

The mail route between Hanoverton and Winona has been discontinued.

About 20 people attended the meeting of the Masonic council in Alliance last evening.

A car of stoves was shipped to New York city today by the Victor Stove company.

Lisbon wants a branch of the Salvation army established at that place.

A law requiring all teachers and school children to be vaccinated within 30 days has been passed by the school board of Knox township.

Chickens and turkeys are reported to be plentiful in the country, and prospects are that they will be cheap for Thanksgiving.

Yesterday afternoon Mrs. W. D. Casselberry entertained a number of her friends.

At 6:30 o'clock last evening, Miss Ida Bryan and Charles Taggart were united in marriage by Rev. E. A. Simons.

TRAIN CRASHES INTO GROUP WORKMEN, KILLING SIX.

Berlin, Germany, Nov. 25.—Six men were killed and two others seriously injured when a train crashed into a group of workmen just outside of Berlin Monday. The train had not been signaled and its approach was hidden by a cloud of smoke.

Sweden is being urged to pass a law giving women the right to propose marriage.

Nervous and Sick Headaches.

Torpid liver, constipated bowels and disordered stomach are the causes of these headaches. Take Dr. King's New Life Pills, you will be surprised how quickly you will get relief. They stimulate the different organs to do their work properly. No better regulator for liver and bowels. Take 25c and invest in a box today. At all druggists or by mail, H. E. Bucklen & Co., Philadelphia and St. Louis.

The Solitary Occasion.

"I never knew old Simpson acknowledge that he had made a mistake."

"Ah! I did once."

"Really. How did it happen?"

"He put the lighted end of his cigar in his mouth."—Tatler.

Nearly Every Child Has Worms.

Paleness, at times a flushed face, unnatural hunger, picking the nose, great thirst, etc., are indications of worms. Kicapoo Worm Killer is a reliable, thorough medicine for the removal of all kinds of worms from children and adults. Kickapoo Worm Killer in pleasant candy form, aids digestion, tones system, overcoming constipation and increasing the action of the liver. Is perfectly safe for even the most delicate children Kickapoo Worm Killer makes children happy and healthy. 25c. Guaranteed. Try it. Drug stores or by mail. Kickapoo Indian Medicine Co., Philadelphia and St. Louis.

The Brazilian department of agriculture has decided to issue a monthly publication specially concerned with the efforts to protect the rubber industry from the consequences of the ruinous competition of the more cheaply produced cultivated rubber of the far east.

Saved His Foot.

H. D. Ely, of Bantam, O., suffered from horrible ulcer on his foot for four years. Doctor advised amputation, but he refused and reluctantly tried Bucklen's Arnica Salve as a last resort. He then wrote: "I used your salve and my foot was soon completely cured." Best remedy for burns, cuts, bruises and eczema. Get a box today. Only 25c. All druggists or by mail. H. E. Bucklen & Co., Philadelphia or St. Louis

HEARD ABOUT TOWN

William Lantz's friends are enjoying a little fun at his expense, while William himself is mourning the loss of a perfectly good Thanksgiving duck, one of a trio he purchased in the country the other day destined to grace the family table next Thursday.

Lantz had started homeward with the three ducks in a basket, when he found it necessary to set the basket down for a few moments. Naturally, the fowls, delighted at their freedom struted forth leisurely.

A few moments later "Bill" gave chase and, with the aid of a friend, succeeded in capturing two of the runaways. "Bill" says "he'll be darned if he knows where the other one went," so he returned home, a "sadder but a wiser man."

ALLEN COUNTY BOY GROWS PRIZE CORN

Columbus, Nov. 25.—Arnet Rose, of Allen county, is the winner of first prize in the second annual boys' corn growing contest arranged by the Ohio agricultural commission, aided by state and county organizations.

He will receive $50 in gold from the state and be honor guest on the boys' free trip to Washington. With others he will leave early this week to see President Woodrow Wilson.

Rose grew 131.7 bushels of corn on one acre. The yield is almost three times as great as that produced by the average Ohio farmer. Last year Dewey Hanes, of Darke county, was the first prize boy with a yield of 139 bushels. Second prize, $40 in addition to the Washington trip, was won by Charles Hefflinger, of Napoleon, with a yield of 131.5 bushels.

Undesirable.

"Are they desirable tenants?"

"Dear me, no. They're nice people, but they've got four children."—Detroit Free Press.

The path of duty is the way of safety and the road to honor.

Violent Cathartics Injure Health

Side step purgatives—their harsh action is liable to injure the bowels. Why not use CARTER'S LITTLE LIVER PILLS a purely vegetable remedy that has been successfully used by millions for half a century. Acts gently but surely and not only quickly relieves but forever ends the misery of constipation. Use them for dizziness, indigestion, sick headache and all liver troubles.

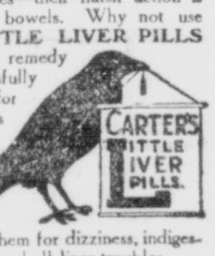

Small Pill, Small Dose, Small Price.
The GENUINE must bear signature

Brent Good

Bread

All kinds of Bread in 5c and 10c loaves, wrapped and unwrapped. A coupon with each loaf.

Plain and Fancy Cakes

All kinds of Cookies.
Phone your order.

LONG'S BAKERY
Bell 382-J. Col. 119.
34-38 West Main.

Ease Your Throat

For sore, inflamed or swollen throats, falling palates and husky vocal cords, there is relief and ease in every bottle of

Nyal's Throat Remedy

This preparation removes mucus, eliminates soreness and restores the nerves and muscles to normal tension. Meant to be used as a gargle, and as a gargle it is the finest made. Contains no harmful ingredients, therefore it can be given to children with perfect safety. When accidentally swallowed it does not upset the stomach. 25c the bottle.

BOLGER & FRENCH

Thanksgiving Post Cards

J. G. Sorg
26 B-way

Strength for Old People

Old people, to overcome the weakening, debilitating effects of increasing old age, often make a very sad mistake in using so-called "remedies" that contain alcohol and dangerous or habit-forming drugs. Often this stuff, because it livens and brightens them up a little just after taking a dose, leads them to imagine that it is doing them good, when it isn't. Remedies that rely for their sale on such deceit, do harm, because the false excitement of the nerves and heart leaves them worse than they were before.

Rexall Olive Oil Emulsion is a real medicine—a splendid body builder, especially good for old people, because it furnishes to the system ingredients necessary to rebuild wasted tissues, and strengthens the nerves, give new energy and a younger and livelier feeling to the body. It doesn't contain a drop of alcohol nor any dangerous drug. It may not make you feel better after the first dose, nor perhaps for several days. But if you don't feel much better and stronger before you have taken a quarter as much as you have of other medicines that didn't help you, we will gladly give you back your money. That's certainly a square deal.

The four Hypophosphites it contains are used by leading physicians everywhere in debility, weakness and liability to disease, to tone and and strengthen the nerves. Purest Olive Oil, one of the most nutritious most-easily-digested foods known, being taken with the hypophosphites, gives rich tissue nourishment to the entire system.

You who are weak and rundown, and you who are apparently well now, but are liable to suffer from various cold eather ailments, use Rexall Olive Oil Emulsion to get and keep well and strong. For the tired-out, run-down, nervous, emaciated or debilitated—the convalescing—growing children—aged people — it is a sensible pleasant-tasting aid to renewed strength, better spirits, glowing health. If it does not help you, your money will be given back to you without argument. Sold in this community only at our store—The Rexall Store—one of more than 7,000 leading drug stores in the United States, Canada and Great Britain. Floding's Pharmacy corner Main and Lundy streets.

YOU CAN NEVER

QUALIFY AS AN EXPERT office assistant unless you are familiar with office appliances like the adding machine, etc.

At the Salem Business College we have all modern business devices and give each pupil ample opportunities for mastering these machines.

Why not start your course here today?

Salem Business College
W. H. MATTHEWS, Prin.
Both Phones.

FORD

The Universal Car

It's the all-year 'round car. In gusty Fall—thru Winter's snow—in balmy Spring or sunny Summer—the Ford serves its owner equally well. It's the one car on the job every day of the year.

Five hundred dollars is the new price of the Ford runabout; the touring car is five fifty; the town car seven fifty—all f. o. b Detroit, complete with equipment.

Frank W. Glass
AGENT

Rugs

We have a full and complete line of the finest Rugs and Linoleums at very reasonable prices.

Furniture

of all kinds, grades and prices.

Patton & Arbaugh
No. 1 MAIN ST.

For Hay Fever, Catarrh, Asthma, Quick Consumption, Typhoid and contagious diseases, BRAZILIAN BALM never failed or lost a case, as it KILLS THE GERMS—25c, 50c and $1.

READ THE WANT COLUMN.

A Few of Our Extra Values

25c Stamped Linen Cushions, with backs, 19c each

Children's Linen Initial Handkerchiefs (3 in box) 15c box

50c Kimona Aprons, in light percales 39c each

A BIG LOT OF LADIES' AND MISSES' COATS REDUCED.

Twenty-five Ladies' and Misses' $5.75 Raincoats $4.75

$1.60 Kimonas, in all sizes, $1.15 each

An extra good Ladies' Embroidered Handkerchief for 10c each

In the Basement

An extra good Ladies' Fleeced Dressing Sacque 50c

A lot of Keyser 50c Cashmere Gloves for 39c pair

The Brian Company

Your Thanksgiving Turkey---

will taste better if you roast it in one of our Savory or Lisk Roasters.

See our display of Roasters and Food Choppers in south window.

The Salem Hardware Company
Hardware, Plumbing and Roofing

TOMLINSON'S GROCERY

Store will be closed all day Thanksgiving.

Scores of people were pleased with the Royal Quality Coffee demonstration here Saturday. Try a pound of this fine coffee for your Thanksgiving dinner.

Mince Meat Raisins Cranberries.
Malaga Grapes Oranges Grapefruit

Style Craft Coats

Incomparable in Quality, Style and Tailoring. They are also unmatchable in price. We guarantee to give you the best value for your money in Salem. Come in and we will prove it to you.

Jacket Suits all go at **25 Per Cent Less.**

Every one a grand money-saving bargain.

F. L. Reeves & Co.

THE KIEHL MILLINERY COMPANY

21 BROADWAY, SALEM, O.

The Largest Stock The Greatest Variety
The Lowest Prices

Fluckiger's Meat Market

"THE HOUSE OF QUALITY."

LET US FILL YOUR ORDER FOR
Thanksgiving Turkeys
Geese Ducks Chickens

FINE MINCE MEAT
ALL KINDS OF FRESH AND SMOKED MEATS
FRESH FISH AND OYSTERS
ALL-PORK SAUSAGE

Wm. Fluckiger
Phones 213. Merchants' Delivery.

READ THE WANT COLUMN

SLEEP DISTURBING BLADDER WEAKNESS BACKACHE AND RHEUMATISM VANISH

Even Most Chronic Sufferers Find Quick Relief.

A few doses of Croxone never fail to relieve such troubles, because it cleans out the clogged up, inactive organs, and makes them work properly. It soaks right into the kidneys, cleans out the little filtering cells and glands; neutralizes the urine so it no longer irritates the tender membranes of the bladder; dissolves the poisonous uric acid substances that lodge in the joints and muscles, and scratch and irritate, and cause rheumatism, and cleanse out and strengthens the lifeless kidneys so they can filter, and sift the poison from the blood, and drive it out of the system.

So sure—So positive—so quick and lasting are the results obtained from Croxone, that three doses a day for a few days, are often all that is required to end the worst backache, regulate the most annoying bladder disorders, and put the kidneys in healthy, active condition.

It is practically impossible to take this quick-acting, effective preparation, without results.

An original package costs but a trifle, and all druggists are authorized to return the purchase price if Croxone fails to promptly give desired results, regardless of how old you are or how long you have suffered.

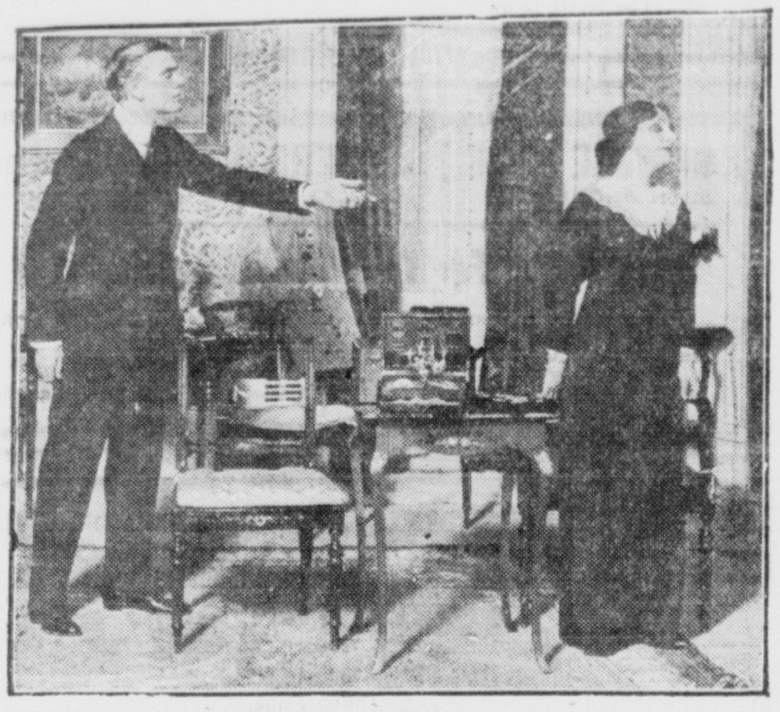

Scene From Act 3, "Bought and Paid For," at the Grand Opera House, Wednesday Evening, Nov. 26.

Indigestion, Foul Breath, Upset Stomach? Samuels "3-P"

Take a capsule right now—if your stomach is sour, bloated, full of gas, uncomfortable—and you'll feel blessed relief in a few minutes.

What's the use of worrying along with a bad stomach, denying yourself all the pleasures of eating what you want, when thousands will tell you how needless is all your distress.

Call your trouble indigestion, dyspepsia, catarrh of the stomach, any name you please, but THIS VERY DAY get of your druggist a package of Samuel's "Three-P," that remedy which acts on an entirely NEW principle; make your next meal a favorite food" meal—take the capsules, and you'll wonder what became of all your former stomach distress. Keep this up regularly for a few weeks, and you wouldn't take a hundred dollars for the good it has done in banishing indigestion and building up your whole system.

Good druggists everywhere sell Samuel's "Three-P" capsules, two sizes, 25c and 50c. Or order direct from The Samuel Chemical Company, Cincinnati, Ohio Guaranteed by Bolger & French.

SAMUEL'S "THREE-P"

WHITE'S CREDIT CLOTHING PARLORS
MEN'S, WOMEN'S AND CHILDREN'S
CLOTHING, HATS AND SHOES
ON SMALL WEEKLY PAYMENTS
146 E. MAIN STREET.

Give Taylor's Your Thanksgiving Order

and you will be thankful. We know that we can please you.

Veal Pork Beef Lamb Turkeys
Geese Chickens
That Crisp Fancy Celery
Cranberries Almira Grapes Tokay Grapes
Lettuce Sweet Potatoes Parsley
Apples Oranges
Grapefruit Figs Dates Nuts

The best Mince Meat at 12c lb. Raisins, Currants, Citron, Lemon and Orange Peel, Candied and Bottled Cherries.

Tuesday and Wednesday we will sell those extra large, solid meat, Standard Oysters at 35c per quart.

Store closed all day Thanksgiving. Open Wednesday evening.

Taylor's Grocery Both Phones 248. Merchants' Delivery.

New Prices on Mazda Lamps

	Clear	Frstd
25 Watt	$ .35	$ .38
40 Watt	.35	.38
60 Watt	.45	.49
100 Watt	.80	.87
250 Watt	2.00	2.15

The Salem Electric Light & Power Co.
166 Depot Street.
Bell Phone 48. Col. Co. Phone 77

READ THE CLASSIFIED COLUMN.

FOR GOVERNMENT TELEGRAPH LINES

Public Ownership Aimed at In Lewis Bills.

PART OF POSTAL SERVICE.

Maryland Representative Has Been Gathering Data on Telegraph and Telephone and Intends to Push Measures—Has Conferred With President and Postmaster General.

Governor ownership of telegraph and telephone lines is to be proposed in bills Representative David J. Lewis of Maryland is drafting now for introduction in the house, probably within a month, according to dispatches from Washington.

Though the measures, which would have these public utilities taken over as a part of the postal service, have not been made an administration policy, the president is known to have discussed the idea with Representative Lewis and others interested in the project.

Mr. Lewis has collected a mass of data on the subject of telephone and telegraph operation and has prepared estimates as to their cost to the government, their availability as a source of revenue and cost of maintenance, and also has worked out a tentative plan for their acquirement and operation as government public utilities.

Besides laying his plans before President Wilson, Representative Lewis has consulted frequently concerning them with Postmaster General Burleson.

Intends to Press Bills.

When the Maryland congressman reviewed his plans with the president the latter, it is reported, evinced considerable interest, but it is known that consideration of the matter had not advanced sufficiently for the project to be designated as an administration plan.

Representative Lewis, however, proposes to press the projected legislation vigorously, and already he has procured the indorsement of the proposal by many members of congress.

In advocating the government purchase of telegraph lines Mr. Lewis is emulating Frank H. Hitchcock, who was postmaster general in the Taft cabinet. In January, 1912, Mr. Hitchcock publicly announced that he was in favor of this step and that he would recommend it to congress. Mr. Taft, however, decided not to indorse the policy at that time, and Mr. Hitchcock did not send the recommendation to congress.

In his official announcement from the postoffice department Mr. Hitchcock said:

"Postoffices are maintained in numerous places not reached by telegraph systems, and the proposed consolidation would, therefore, afford a favorable opportunity for the wide extension of telegraph facilities. In many small towns where the telegraph companies have offices the telegraph and mail business could be readily handled by the same employees. The separate maintenance of the two services under present conditions results in needless expense." He added that, in his opinion, government ownership would mean reduced telegraph rates.

Authority Under Constitution.

That the federal government has authority under the constitution to monopolize the telegraph, telephone and express business has never been questioned. Between 1844 and 1847 the government did operate the telegraph systems of the country.

E. T. Chamberlain, United States commissioner of navigation, more than a year ago recommended that the government purchase and operate all wireless stations in the United States in the interest of economy and better regulation.

Sentiment in congress without regard to party lines has been growing in favor of the proposal during the last eighteen months. At first it came as a surprise, but now it has many advocates not only in the Democratic party, but especially among the Progressives. Although wary about expressing their opinions publicly, the Republicans are also leaning that way. It is likely that any legislation that is enacted will provide for their gradual acquisition rather than purchase outright at once.

Be Jealous of The Beauty of Your Hair

In other words, be careful of it. The beauty of your hair depends upon its health. If it's beautiful, it's healthy. To make it glossy, bright, silky-soft—to make it fall more easily into the graceful, wavy folds of the coiffure—to make it stay where you put it—use Harmony Hair Beautifier. This dainty liquid dressing is just what it is named—a beautifier. If your hair is beautiful now, use it to make it even more so, and to preserve its lovliness. If it is not beautiful now, Harmony Hair Beautifier will improve its appearance in a way to please you, or money back. Its rose fragrance will overcome the oily smell of your hair. Easy to apply—simply sprinkle a little on your hair each time before brushing it. Contains no oil; will not change color of hair, nor darken gray hair.

To keep hair and scalp dandruff-free and clean, use Harmony Shampoo. This pure liquid shampoo gives an instantaneous rich lather that immediately penetrates to every part of hair and scalp, insuring a quick, thorough cleansing. Washed off just as quickly, the entire operation takes only a few moments. Contains nothing that can harm the hair; leaves no harshness or stickiness—just a sweet cleanliness.

Both preparations come in odd-shaped, very ornamental bottles, with sprinkler tops. Harmony Hair Beautifier, $1.00. Harmony Shampoo, 50c. Both guaranteed to satisfy you in every way, or your money back. Sold in this community only at our store—The Rexall Store—one of the more than 7,000 leading drug stores of the United States, Canada and Great Britain, which own the big Harmony laboratories in Boston, where the many celebrated Harmony Perfumes and Toilet Preparations are made. Floding's Pharmacy, corner Main and Lundy streets.

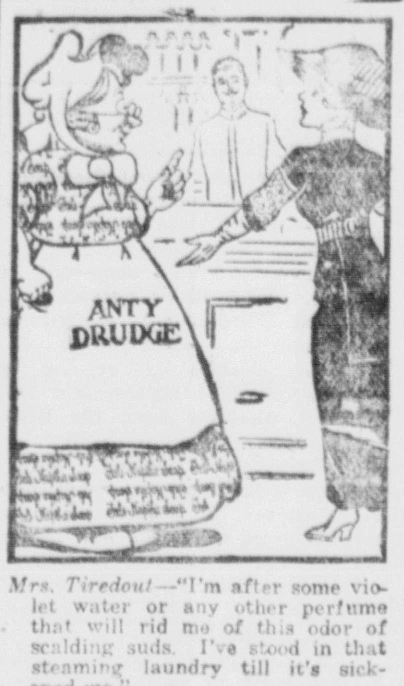

Mrs. Tiredout—"I'm after some violet water or any other perfume that will rid me of this odor of scalding suds. I've stood in that steaming laundry till it's sickened me."

Anty Drudge—"Now, after you've paid for these things, buy a cake of Fels-Naptha Soap and wash with it next Monday, and you won't need to boil your clothes. Be up-to-date and try the new way of washing."

Have you ever seen a stick of dynamite? You wonder how so much explosive force can be stored in so small a space.

Not less marvelous is the power stored in a cake of Fels-Naptha Soap.

To make Fels-Naptha do its work you only need cool or lukewarm water and soiled clothes.

Fels-Naptha Soap is made to dissolve dirt. And it does this without boiling or hard rubbing.

Follow the simple directions on the red and green wrapper.

Fels & Co., Philadelphia.

USE FELS-NAPTHA ANY TIME OF YEAR

CLARK FOR DISARMAMENT.

Speaker Deems It Surest Means of Guaranteeing World Peace.

Champ Clark, speaker of the national house of representatives, declared for international disarmament as the surest means of guaranteeing world peace in an address in Louisville, Ky., at the closing exercises of the Perry centennial celebration.

He praised the valor of the American soldiers in the war of 1812 and declared the crowning glory of their heroism was the 100 years of peace which have followed between Great Britain and the United States.

Canada May Lower Bars.

C. J. Doherty, Canadian minister of justice, announced at Winnipeg that the Canadian cabinet will take up the question of admitting grain from the United States free of duty at the session of parliament which opens early in January.

ANGRY WATERS STILLED.

When They Reach the Wonderful "Oil Spot" Off Sabine Pass.

A freak of nature never fully described is the wonderful "oil spot," situated about ten miles south of Sabine pass, into which flows the Sabine river to the gulf of Mexico. The river forms the boundary between the states of Louisiana and Texas. The "oil spot" extends two miles along shore and seaward about three-quarters of a mile. A storm from the northeast, by way of east to southeast, has a rate of from 300 to 700 miles across the gulf of Mexico into this mystic haven.

During a gale this spot is wonderfully defined. Looking seaward the scene is grand. An acre of towering foam marks the abrupt dissolution of the lashing seas as they thunder toward the shore. This occurs in about three fathoms, or eighteen feet of water, from which the storm driven craft, creaking and straining in every timber, emerges and suddenly finds herself reposing like a child rocked in its mother's arms, hemmed in by a wall of wrath, where the weary mariner can be lulled to rest by the roar of the winds. The place is termed the "oil spot" not from any known analysis of its nature, but simply from its conditions—it has no troubled water.—Philadelphia Inquirer.

MEND YOUR BROKEN CHINA.

Use a Cement Made With Plaster of Paris and Gum Arabic.

I had such a pretty Dresden china comb and brush tray for my dressing table which was broken into three pieces just the other day by some one dropping a heavy pair of curling irons on it. I was almost heart broken because it was part of a set, and I was afraid I could not replace it, and even if I could I did not feel that I could afford to do so.

One of my friends told me she had been successful in mending several pieces of old china which were treasured heirlooms with plaster of paris and gum arabic. Make a thick solution of gum arabic and water and into it put the plaster until the mixture becomes a paste. This is applied to the edges of the china, which are pressed firmly together.

I tried it on my tray, and it worked like magic. The solution is white, so that it does not show like glue, and, best of all, it makes such a strong joint that they tell me that the article never breaks again the same place.—Philadelphia Ledger.

Puss and the Owl.

Owls make very amusing pets, but lose the "happy family" knack as they grow older. A friend of mine had one that he wrongly kept tied to a stake by a cord. It was of that "tiger of the north woods" species, the great horned owl, and, while apparently quiet, not to say sleepy, in the daytime, blinking with those great yellow eyes in the manner that has made the country people believe they are sightless in bright light, he had a surprising way of "coming to life" whenever there was any particular reason for doing so. My friend had a favorite kitten that usually gave the owl a wide berth, but one day it strayed within the danger zone. The result was that the apparently somnolent mass of brown feathers suddenly galvanized itself, a powerful claw shot out, a piteous mew was heard and then—finis Felis domestica!—Outing.

TURN HAIR DARK WITH SAGE TEA

If Mixed With Sulphur it Darkens So Naturally Nobody Can Tell.

The old-time mixture of Sage Tea and Sulpher for darkening gray, streaked and faded hair is grandmother's treatment, and folks are again using it to keep their hair a good, even color, which is quite sensible, as we are living in an age when a youthful appearance is of the greatest advantage.

Nowadays, though, we don't have the troublesome task of gathering the sage and the mussy mixing at home. All drug stores sell the ready-to-use product called "Wyeth's Sage and Sulphur Hair Remedy" for about 50 cents a bottle. It is very popular because nobody can discover it has been applied. Simply moisten your comb or a soft brush with it and draw this through your hair, taking one small strand at a time; by morning the gray hair disappears, but what delights the ladies with Wyeth's Sage and Sulphur is that, besides beautifully darkening the hair after a few applications, it also produces that soft lustre and appearance of abundance which is so attractive; besides, prevents dandruff, itching scalp and falling hair.

Return Thanks.

Mrs. Enright — She says small checks will be in fashion for new fall suits.

Mr. Enright—Thank heaven!—Puck

CASTORIA
For Infants and Children.
The Kind You Have Always Bought
Bears the Signature of Chas. H. Fletcher.

The Well Dressed Man

who pays particular attention to his Furnishings will find here Shirts, Neckwear, Underwear, Collars, Gloves, etc., made according to the latest decree of fashion. Our Haberdashery will render this part of the wearer's apparel irreproachable. If it's something new it's here. Our

Men's Furnishing Department

gains friends every day, and keeps on pleasing the old ones. Men who are particular about their outfitting, who want the best qualities, but want them for the least possible money, will find this just the place to make dollars do splendid duty.

Try us on Shoes.

THE SMITH-ECKSTEIN COMPANY
CLOTHING AND SHOES. 67 East Main St.

The World-Renowned and only Absolute Smoke Consuming Stove on Earth

The Hot Blast Air-Tight Florence.
No Smoke! No Soot!
No Dirt! No Clinkers!
Everything is consumed.
We guarantee this stove to be all that we claim for it.

Carr's Hardware

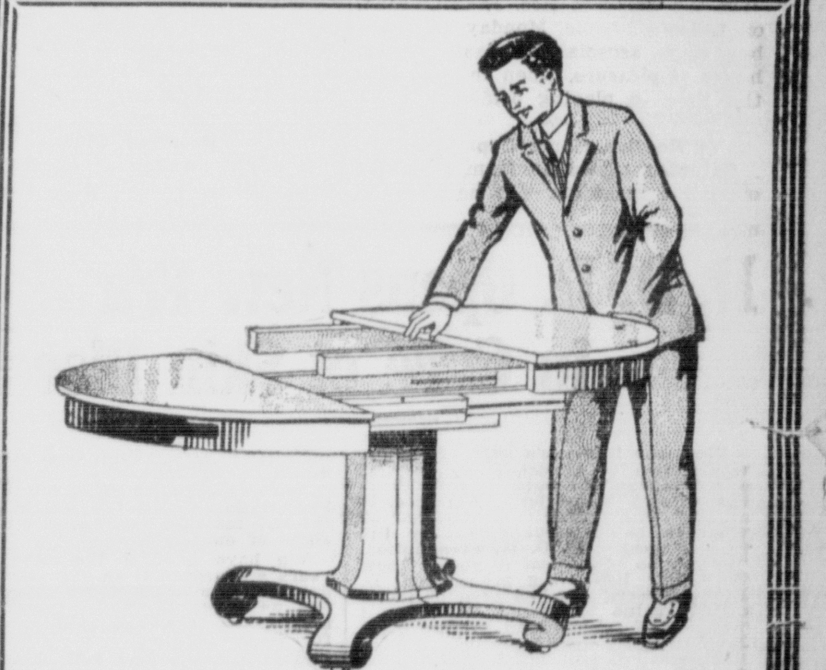

If you are contemplating buying a Dining Table for Thanksgiving do not buy any but a Hastings. See how you can remove top easily and safely move through door or upstairs without danger of scratching. See them where you always find the new designs, at

It's One Of Those

HASTINGS TYDEN LOCKED TABLES

D. E. Mather

DEPOSIT YOUR MONEY WITH
The Equity Savings & Loan Company
Any day, including Saturday afternoon and evening.
4 PER CENT ON DEMAND AND 5 PER ECNT ON TIME DEPOSITS.
SECURED BY REAL ESTATE MORTGAGE.
34 Main Street **HANNA & KRIDLER** Agents

READ THE CLASSIFIED COLUMN.

Buy Your Small Rugs

during our building sale. Very low prices quoted to close.

Smyrna Rugs, 36 in. 49c

Axminster Rugs, 36 in. 85c

Axminster Rugs, 27x54, a $2.25 value $1.69

One lot Axminster, hit and miss, 27x54 in., a splendid quality, sale price $1.45

One lot Wilton Velvet, 27x54 in., $4.50 grades, to close out at $3.25

Large Rugs, Carpets, Linoleums, Wall Paper, etc., at big reductions.

The Salem Wall Paper and Carpet Company

IN THE SOCIAL REALM

Surprised Newly-Weds.

In honor of their recent marriage, Mr. and Mrs. George Barker were complimented with a surprise miscellaneous shower at the home of the latter's parents, Mr. and Mrs. William Potts, Jennings avenue, Sunday evening by members of the Martha Washington club and their husbands, the guests numbering about 40. Piano selections by Miss Mary Thresue and Roland Finley contributed to the delightful informal evening. The honor guests were the recipients of many useful presents. Among the guests were William Thresue and sister, Miss Mary, and Miss Louise Flaesgarten, of Youngstown.

—o—

Will Visit in Texas.

Mr. and Mrs. J. P. Hanna, son Arthur, and daughter Mary Katherine, of Franklin avenue, left the city Monday evening for Higgins, Tex., and expect to spend at least a month in the west. Mr. Hanna will probably remain longer than that, as he is anxious to revisit many of the places which he saw 30 years ago on a western tour.

—o—

Merry Larks Meet.

Music and fancywork contributed to the delightful social time enjoyed by members of the Merry Lark club, when they met as guests of Mrs. C. F. Kesselmire, on East Seventh street, Monday evening. When the members meet again they will be received by Mrs. Paul Fink, Superior street.

—o—

Played Auction Bridge.

At the home of Mrs. J. C. Dawson, on Lincoln avenue, Monday afternoon her club asociates spent several hours of pleasure, when they devoted the time to playing bridge.

—o—

To Receive Home Department.

Saturday afternoon from 2 until 4 o'clock a reception will be given at the home of Rev. and Mrs. George Wise, on East High street, for the Home department of the Sunday school of the Dry Street Friends' church.

—o—

Two Couples Wed.

Lisbon, Nov. 25.—A marriage license was issued to William Baker of Cleveland, and Mrs. Ella McNamee of East Liverpool, and they were married by Rev. E. S. Collier, of the M. E. church.

A license was also issued to George O'Hanlon and Miss Adelaide Schon, of East Liverpool.

—o—

Invitations for Reception.

Invitations are now issued for the closing reception to be given by the Salem dancing class at Calumet hall Monday evening, December 1. The dance will begin at 8:30, the Gilson-Brickner orchestra having been engaged for the evening.

—o—

Club to Meet.

Tuesday evening a meeting of the "Little R" club will be held at the home of Miss Leda McCurdy, on Perry street. This is an important session and all members are requested to be present.

—o—

To Give Thanksgiving Party.

Misses Martha and Merval Lewis have issued invitations for a Thanksgiving party to be held at their Lincoln avenue home Wednesday evening.

—o—

Masonic Degree Work.

At the stated assembly of Omega council No. 44, R. & S. M., Thursday evening, the degree of Royal and Select Master will be conferred on a class of candidates.

—o—

Received Club.

A social evening at playing "500" was thoroughly enjoyed by the members of Mr. and Mrs. J. M. Lyle's club when they gathered at their home on Tenth street Monday evening. The next gathering of the members will be held in two weeks.

—o—

A New Street.

Mr. and Mrs. Archie Street, of Portland, Ore., formerly of this city, are the happy parents of a son, born Monday.

—o—

Mr. and Mrs. Morrison Bunnell, of Sallisaw, Okla., who have been spending some time in this city on an extended visit with relatives, left Tuesday morning for Toledo to spend several days before returning home.

Miss Irene Taylor has returned from a several weeks visit with relatives in Detroit, Mich., and Newark and has resumed her duties at the office of the Silver Mfg. Company.

Miss Bessie Smith left Tuesday morning for Cleveland, where she will take advanced work on the piano forte under Prof. Albert B. Sangster.

Mr. and Mrs. Gilbert Tardo returned to their home in Summitville Tuesday morning after having spent the past week visiting with relatives in this city.

Mrs. Henry Goodchild, of Sandusky is spending several weeks as the guest of her parents, Mr. and Mrs. Louis Brereton, of McKinley avenue.

Horace Schermerhorn, who has been off duty for several days at the Victor Stove company plant, returned to work Tuesday morning.

James R. Harmon, of Mansfield, returned home Tuesday morning after spending several days in this city visiting with friends.

Frank Floding went to Cleveland Tuesday morning to spend the day on business.

D. D. D. Opens New Era in Cure of Skin Disease

Professor Budlong's case of eczema was known to almost every hospital and physician of reputation throughout the state of Connecticut. His letter is another interesting demonstration of what is being accomplished by the famous specific D. D. D., Prescription. "It may be of interest to you to know that your life-giving preparation, D. D. D. Prescription has been of incalculable value to me. I was covered with eczema from head to foot when I began using your remedies. I could get no relief, although I tried a thousand means. I applied but two bottles o* the Prescription; a cure was effected in a very short time, in less than one month."—Prof. C. J. Budlong, South Lyme, Conn.

Ask any druggist today for D D. D. Prescription. He'll tell you it allays the itch **instantly**—and soon there are signs of cure.

We have handled the remedy for years and regard it as the specific for skin troubles of all kinds. Come in or ask us about D. D. D. Prescription, also about D. D. D. soap especially for tender skins.

We offer the first full size bottle on the guarantee that unless it stops the itch at once, it costs you not a cent.

Floding's Pharmacy, Main and Lundy.

Victor Concert

We will give a concert in our store Friday evening, November 28, music commencing at 7:45. Come and enjoy an hour of good music.

Programme

Dreams of Childhood—Waltz. Victor Military Band
"The Great Judgment Morning". Homer Rodeheam
"Christmas Light Behold" .... Peerless Quartet
Salut d'amour—Violin .... Maud Powell
That Awful City I Behold .... Clarance Whitehill
Sing Me the Rosary .... Orpheus Quartet
Ava Maria .... Nellie Melba

Together with many other good things. Now is the time to look after your X-mas Records.

If you are thinking of buying a machine, hear the Victor. You play same records on a $15.00 machine that you do on a $200 one.

The Victor will reproduce the exact tone of band, orchestra or voice. That is what makes the Victor superior to all other machines.

Chairs for all.

C. M. Wilson

10 CENT "CASCARETS" IS YOUR LAXATIVE

Best Liver and Bowel Cleanser and Stomach Regulator in The World — —Work While You Sleep.

Get a 10-cent box.

Put aside—just once—the salts, pills, castor oil or purgative waters which merely force a passageway through the bowels, but do not thoroughly cleanse, freshen and purify these drainage organs, and have no effect whatever upon the liver and stomach.

Keep your "insides" pure and fresh with Cascarets, which thoroughly cleanse the stomach, remove the undigested sour food and foul gases, take the excess bile from the liver and carry out of the system all the constipated waste matter and poisons in the bowels.

A Cascaret tonight will make you feel great by morning. They work while you sleep—never gripe, sicken, and cost only 10 cents a box from your druggist. Millions of men and women take a Cascaret now and then and never have headache, billiousness, coated tongue indigestion, sour stomach or constipated bowels. Cascarets belong in every household. Children just love to take them.

MICK AND BALANTYNE FINED $5 AND COSTS

Fines of $5 and costs each were paid Monday evening by Frank E. Mick and Harry Balantyne at the close of a hearing before Mayor McKay on the charges of disorderly conduct placed against them by Officer Calladine when they were arrested late Saturday evening in front of Mick's restaurant, from which Mick is alleged to have forcibly ejected the lad but a few moments before.

At the hearing Mick asserted that Balantyne had been drinking and fell asleep at the counter, whereupon he was ejected by Mick, but the latter denied that he had done anything worthy of the charge against him, and at first even denied that he had gone outside the door, although Calladine made the arrest, he testified, on the sidewalk outside, where, he declared, Mick had struck at the boy a number of times, but had not, apparently, done much damage.

Balantyne denied absolutely that he had had anything to drink, but stated that he had waited so long, perhaps a half hour, for something to eat that he had grown drowsy, but not from the effects of liquor. Mick, he declared, came around the counter and slapped him across the cheek, then hustled him out the door, where the argument was in progress when the arrest was made by Calladine, who had been a witness across the street.

A Maker of Health.

A good honest medicine like Foley Kidney Pills gives health to many families. Mrs. O. Palmer, 635 Willow St., Green Bay, Wis., was seriously ill with kidney and bladder trouble. Mr. Palmer writes: "My wife is rapidly recovering her health and strength due solely to the use of Foley Kidney Pills." For sale by Bolger & French

"Oh, mamma, look here!" said a little visitor in the country who had got her eyes fixed on a wasp for the first time.

"What is it, dear?"

"A funny kind of fly with a tennis blazer."

Mr. and Mrs. J. E. Maule went to Cleveland Tuesday morning to attend the funeral of a friend.

Rheuma is Free From Narcotics

Relieves Rheumatism by Cleansing The Whole System of All Impurities.

Do not try to relieve Rheumatism by dosing the system with dangerous drugs. RHEUMA is free from all opiates and narcotics and cleanses the system in a natural but scientific manner. The dangerous "waste" is eradicated from the kidneys, bowels, liver and skin. RHEUMA costs only 50 cents of Bolger & French.

"I was a great sufferer from Rheumatism for ten years. After two day's use of RHEUMA I laid down my crutches and have since given them away. I am a well man."—J. R. Crocker, 614 Sumter St. Columbia, S. C.

FEDERALS DOWN SEBRING AT DUCKPINS BY 47 PINS

The Federal duckpin team of this city met the Sebring five in that town Monday evening, defeating the pottery boys on their own alleys by a margin of 47 pins. The Salem team having 1614 pins to their credit and Sebring 1567. All three games in the match were close. On Wednesday evening the Sebring team will come to this city to meet the Federal five. The winners of the inter-city match will be determined by the total pins in the two matches.

Tuesday evening the Naps and the Giants will roll for city league honors.

Bald at 35

Cleanse the Scalp; Nourish the Hair And Never Grow Bald. Use Parisian Sage.

Don't grow bald at 35 as thousands of men do—yes! and women also. Failure to keep the hair properly nourished and the scalp free from dandruff is one of the main causes of baldness

If your hair is thinning out immediate action is necessary. Parisian Sage is just what you need to remove dandruff, stop falling hair and itching scalp and make the hair strong, beautiful and vigorous

This delightful and refreshing hair tonic, which is now sold at druggists and toilet counters in 50 cent bottles, is rigidly guaranteed. If Parisian Sage does not give complete satisfaction Bolger & French will return the money.

Parisian Sage surely supplies hair needs. The first application removes dandruff, invigorates the scalp and puts life and beauty into thin, dull and faded hair.

TO SECURE A LOAN.

There are always persons who have money to loan, and they are glad to get in touch with reliable parties who can give suitable security. To reach such place a small classified advertisement in The Salem News, have replies addressed to some letter or box in care of the paper, and you have accomplished your desire in a quiet, convenient way. The cost is insignificant, 25 cents for not more than 25 words in three issues of the paper.

COAL

J. B. McNAB, dealer in Pittsburg No. 8, Pittsburg Youghiogheny, Hard Coal, Smithing Coal and Coke. Each kind selected for quality. Both phones 96. Office 240 Depot street.

TODAY'S WANTS.

TOO LATE TO CLASSIFY.

LOST—On way to or in opera house Monday evening, a gold bracelet with monogram "K. V. B." Reward if returned to News office. 278r

THANKSGIVING SALE of trimmed hats from $1.00 to $5.00, at the Parlor Millinery, 300 McKinley avenue. 278r

PIANO FOR SALE—Strictly high-grade; terms cash. No. 117 North Howard street, corner Fourth. 278r

FOR RENT—Six-room modern house with bath, heater and gas on Cleveland avenue. Inquire of Carl Webster, at the Citizens bank. 278r

WANTED—Three shear men and four brake hands or benders with experience in metal furniture, etc.; state age, experience, salary expected and previous employers. Address Standard Sheet Metal Mfg. Co., Washington, Pa. 278j

WANTED—Experienced metal furniture men and layer-outs; must be A1 mechanics; also fifteen helpers. State age, experience, salary expected and previous employers. Address Standard Sheet Metal Mfg. Co., Washington, Pa. 278j

PREPARATORY SERVICE FOR REVIVAL MEETINGS

Damascus, Nov. 25. — Beginning Tuesday evening a series of preparatory services for the revival meeting to begin at the Friends' church Sunday, November 30, will be held. The program for the week includes: Tuesday evening, "The Church and Its Mission," by Rev. Charles E. Haworth, of Alliance; Wednesday evening, "Personal Responsibility," by Rev. George Wise, of Salem; Thursday evening, "Prevailing Prayer," by Rev. Isaac Stratton, of Goshen; Friday evening, general subject, "What Can We Do;" official members represented by Sarah B. Maris; "Pastoral Committee," by Emma Ellyson; "Sabbath School," by Prof. Ralph S. Coppock; "The C. E.," by Maud Stanley; "The Choir," by May Irwin; "The Ushers," by Harris Stanley.

Sunday evening Rev. Edgar P. Wollam, of Cleveland, will begin revival services at the church.

Union Thanksgiving services will be held in the M. E. church at 9:30 a. m. Rev. John Pennington will deliver the sermon.

Mr. and Mrs. Edward Deweese, who were recently married at Lancaster, Pa., will make their home in this city at 73 Tenth street.

Colds Affect The Kidneys

Many Salem People Have Found This to be True.

Are you wretched in bad weather?

Doesn't every cold settle on your kidneys?

Does your back ache and become weak?

Are urinary passages irregular and distressing?

These symptoms are cause to suspect kidney weakness.

Weakened kidneys need quick help.

Doan's Kidney Pills are especially prepared for weakened kidneys.

Salem people recommend them.

D. C. Christen, Salem, Ohio, says: "One of my family was constantly annoyed by poor kidney action and backache. Some time ago when the trouble was worse than usual, she used them and always with very pleasing results. Sometimes the trouble is caused by overwork and then again by a bad cold, but no matter what the cause is, Doan's Kidney Pills always cure it."

Price 50c, at all dealers. Don't simply ask for a kidney remedy—get Doan's Kidney Pills—the same that Mr. Christen had. Foster-Milburn Co., props., Buffalo, N. Y.

Mrs. James Grace, of Cleveland, arrived in this city Monday evening to be the guest of relatives.

Skating tonight at the Globe. 268tf eod

On and after Monday, Nov. 24, Dr. Cruikshank will be located at 50 Broadway, Dr. Blackburn's late residence. 275j

For Children There is Nothing Better

A cough medicine for children must help their coughs and colds without bad effects on their little stomachs and bowels. Foley's Honey and Tar exactly fills this need. No opiates, no sour stomach, no constipation follows its use. Stuffy colds, wheezy breathing, coughs and croup are all quickly helped. For sale by Bolger & French.

Read the Want Column. You will find it interesting.

See Us for Real (Estate) Bargains

Five-room house; room for bath; gas; city water. This is a good investment property at $1,450.

Seven-room house; bath, gas and city water; slate roof; good cellar; everything in good condition. Price $3,000.

Sixty-three-acre farm, located on macadamized road, good six-room brick house; Yankee barn 30x40; land lies slightly rolling and is close to schools, churches; on R. R. This 's a cheap farm at $4,850.

Call at office for catalog. Office open Monday evening at 7 o'clock.

Fisher & Kaminsky
6½ Broadway. Both Phones

Clearance Sale of Millinery

NEW UP-TO-DATE MILLINERY

is what we must have to suit the well dressed woman.

Our display always fulfills this requirement and the prices are now reduced

ONE-FOURTH TO ONE-HALF OFF ON TRIMMED HATS.

Untrimmed Hats, worth from $3.50 to $5.00, at $2.00.

The Hair Goods Store.

A. Heck & Co.

"HAYES' FOR LINENS"

ESTABLISHED 1835.

A Christmas Gift Worth While

A subscription to the Pictorial Review Magazine; a gift lasting the entire year—12 numbers—one each month, for $1.00; two years—twenty-four numbers—for $1.75. A magazine with over a million circulation.

Holiday merchandise coming in. Not too early to buy. Time is growing less each day.

Linens, Handbags, Jewelry, Umbrellas, Silk Hosiery, Japanese Silk House Coats and hundreds of other articles that are useful for gifts.

ALBERT HAYES

Writing Papers

Use good writing paper, that will neither rough up under your pen, nor discredit you with your correspondents. Crane's paper in tablet form, 10c up. Envelopes to match. Box papers, 15c up.

Every approved style at most moderate prices. Good pens, good ink. The letter is up to you.

MacMILLANS BOOK SHOP

GAMBLE BROS., GROCERS NEXT TO POSTOFFICE
BOTH PHONES 195. MERCHANT'S DELIVERY.

Everything For Your Thanksgiving Dinner

Extra fancy Cranberries, Lettuce, Celery, Dates, Figs, Nuts, Grapefruit, Malaga Grapes, Oranges and Apples.

Open Wednesday evening. Closed all day Thanksgiving.

Royal Theatre Thanksgiving Day Only

Continuous from 1 to 10 p. m., in addition to our regular program. A treat for you. **YOUNGSTOWN, OHIO** in moving pictures, including a thrilling fire drama, entitled,

"The Fireman's Bride"

ADMISSION 10c.

This picture was the talk of Youngstown and played at the Grand Opera House an entire week at 25c admission.

NOTE—This picture has been selected as one of the many to be shown in the Ohio building at the Panama Expo., 1915.

Big Reductions

on all our Millinery until all the stock is cleaned up. Come now.

Mrs. T. V. Bowser 141 EAST MAIN STREET.

The Fashion Salem's Economy Store for Women

35 EAST MAIN ST.

Cloaks, Suits, Children's Coats, Dresses. You are invited to inspect our line of Furs.

The Thanksgiving Dinner That's Relished

The Thanksgiving dinner table loaded with all the good things to eat—that fat turkey, with rich brown gravy and savory dressing, that good cranberry sauce and the many accessories necessary for a sumptuous feast—is not complete without a centerpiece of exquisite flowers, which gives it a finished touch. Adorn your table with Pom Pons, Carnations, Narcissus or Mums and make your Thanksgiving dinner complete and an occasion long to be remembered by your guests.

Carnations 75c dozen. Narcissus 50c dozen.

Pom Pons.

Mums, in light and dark pink .... $1.50 to
Mums, in light and dark yellow ..... $3.00 doz.

Phone us your order now for early delivery Thanksgiving morning.

Better attend to it now, before you forget.

J. J. Gunn & Son, Florists
Both Phones. Garfield Avenue

The Hollenden Hotel

Superior Ave. Cleveland (Sixth City) East 6th Street

Where Ohio People Meet

Located in the center of business and shopping districts. Within about one block of all down-town theaters, places of amusement and suburban railway stations. The Hollenden offers its guests a cordial welcome, perfect service, and every modern convenience.

RATES.

ONE PERSON	TWO PERSONS
Rooms with running water, $2.00	Rooms with running water, $3.00
Rooms with bath, $2.00, $2.50, $3.00	Rooms with bath, - $4.00, $5.00

Thanksgiving Sale

Place your orders here and your Thanksgiving dinner will be a success. Order as early as possible.

ROASTERS PERCOLATORS DINNER WARE
CASSEROLES SILVERWARE CUT GLASS ODD CHINA

SAVORY, REED and ALUMINUM ROASTERS

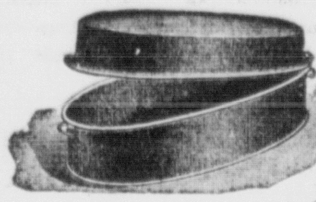
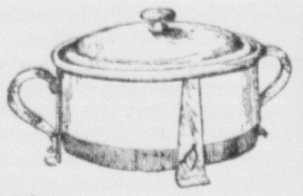

Savory Roasters from 98c to $2.65.
Aluminum Roasters, $1.15, $2.98, $4.00.
Royal Steel Roasters 35c, 40c, 45c.
Coffee Percolators from $2.00up to $5.00.

TABLE GLASSWARE
See our handsome new light cut glass Table Ware, such as Sherbets, Glasses, Finger Bowls, Jelly Dishes, Comports, Individual Salts, Confections, Jugs, Sugar & Cream Sets, Vases, Oils, Etc.

CASSEROLES
Copper nickle plated frames, new patterns, at $1.25, $1.50 and $2.00.
Silver plated $3.00, $3.50, $4.00, $4.50.
Special Casserole Sets, 10 pcs., $1.49.
Baking Sets, 6 and 7 pcs., $1 & $1.35.

3-lb. Cans Tomatoes, 10c or 3 Cans 27c

Here is an opportunity to buy tomatoes at a big saving, as they are worth 13c can. We will also sell a good Pea at 3 cans for 27c; Corn, 4 for 25c, 3 for 25c and 2 for 25c.

DANISH CABBAGE $1.80 HUNDRED OR 2c POUND

Oranges, sweet and juicy, doz. 35c, 40c
Premier Dates, pkg..........10c
Figs, Persian, pkg..........10c
Seeded Raisins, fancy..........12c
Seeded Raisins, choice..........10c
Seedless Raisins..........12c
Citron Peel..25c Lemon Peel..20c
Walnut Meats, lb. 45c, ½ lb. 25c, ¼ lb..........15c
New English Walnuts, lb..........25c
New Mixed Nuts, lb..........22c
Candied Figs, lb..........25c
Candied Cherries, ¼-lb. box..........15c
Maraschino Cherries, bottle...15c, 25c
Fancy Olives ..10c, 15c, 20c, 25c to 65c

Oyster Headquarters

You will want oysters for your Thanksgiving dinner. We can assure you good fresh stock, solid meat, no preservatives. Can furnish either selects or extra standards. Order early.

Extra large fancy Cranberries..12c, 15c
Mince Meat, Edwards' quart jar...25c
Dry Mince Meat, 10c and 3 for....25c
Canned Pumpkin........10c, 13c, 15c
Canned Pineapple........20c, 25c, 30c
Kiln Dried Jersey Sweets, 8 lbs. for 25c
Do-Ne-Do Prepared Flour........13c
Ka-Ko Flour..........15c
Buckwheat Flour..........25c to 45c
Corn Meal, 10-lb. bags.....20c to 30c

Ideal Flour	Fairchilds	Oriental	Ceresota	Gold Medal
$1.35	$1.50	$1.40	85c	80c

Pure Spices, Extracts, Cocoa, Chocolate, Baking Powder, Teas, Coffees, Etc.

REMEMBER THE BONDS

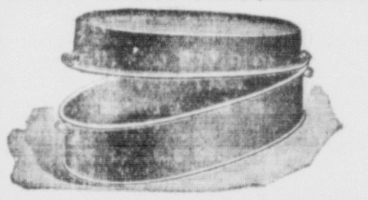

THE **Oriental** COMPANY
The Cash Store

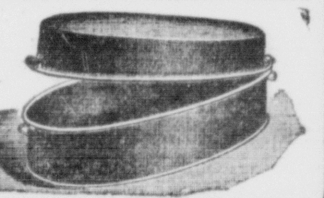

LOCAL MENTION.

Miss Myrtle Hively of Greenford, was a Salem visitor Monday.

Miss Blanche Crawford, Broadway, spent Tuesday afternoon in Alliance.

Henry Hoffman, of North Georgetown, spent Monday in the city on business.

Arthur Calladine, of Alliance, spent Monday evening in the city calling on friends.

Mrs. T. C. Virden left Tuesday morning for East Liverpool on a business trip.

Mrs. James Bradley, of West Dry street, spent Sunday in Leetonia the guest of relatives.

Jacob Walker left Tuesday morning for Pittsburg, where he will spend several days on business.

Mrs. S. Keyser, East Sixth street, has been called to New Philadelphia by the death of a relative.

Chris Murphy, who has been spending several days in the city visiting with his family, left Tuesday morning for Cleveland.

Thomas Boyle, of Cleveland, spent Sunday in the city visiting with his parents, Mr. and Mrs. James Boyle and family, Columbia street.

Arthur Sheehan, who has been off duty at the Deming foundry for several weeks on account of illness, resumed work Monday morning.

Mr. and Mrs. George Ross, of Beaver Falls, Pa., are guests at the home of the former's sister, Mrs. Harry Iznour, Washington street.

Mrs. Charles Wilsdorf, of Cleveland, arrived in this city Monday to spend a few days with her mother, Mrs. Henrietta Kirtland, Rose street.

Mrs. Thomas Tierney, Mrs. Earl Hughes and Mrs. Clarence Heink, of Pittsburg, spent Sunday as the guests of Mr. and Mrs. W. B. Thomas, of McKinley avenue.

Mr. and Mrs. Henry C. Crummie, of Harmonsburg, Pa., who have been spending several days in the city visiting with relatives, returned home Tuesday morning.

John R. Dobbins, of Cincinnati, reached the city Tuesday morning, having come to Salem to attend the funeral of the late C. B. Dorwart Wednesday afternoon.

Mr. and Mrs. Louis Tisch, of Marion, Ind., who have been spending the past two weeks visiting with relatives in Columbiana and this city, returned home Monday evening.

Mr. and Mrs. M. R. Mathewson and son, John, who have been spending the past week as the guests of relatives in this city, left Monday morning for their home in Sewickley, Pa.

Mrs. Warren R. Williams and daughter, Helen, who have been visiting for several days with relatives in the vicinity of Salem, returned to their home in Mercer, Pa., Tuesday morning.

BREAKS A BAD COLD IN A JIFFY! TRY IT

You can end grippe and break up a severe cold either in head, chest, body or limbs, by taking a dose of "Pape's Cold Compound" every two hours until three doses are taken.

It promptly opens clogged-up nostrils and air passages in the head, stops nasty discharge or nose running, relieves sick headache, dullness, feverishness, sore throat, sneezing, soreness and stiffness.

Don't stay stuffed-up! Quit blowing and snuffling. Ease your throbbing head—nothing else in the world gives such prompt relief as "Pape's Cold Compound," which costs only 25 cents at any drug store.

EXPECT HARD CONTEST

(Continued from First Page.)

talk to heart and started in at hard work perfecting several new plays which will be used Thursday.

The band that aroused a great amount of spirit at Saturday's game is also preparing for the coming game and held a practice after school Tuesday evening. It will be augmented Thursday by several additional musicians not in school who are anxious to help the cause along.

No Bidders For Lots.

Lisbon, Nov. 25.—Sheriff Crawford on Monday afternoon at the court house steps offered lots 65 and 66 in the original plat of Leetonia, at sheriff's sale, but they were not sold for want of bidders. The sale is made in the case of Anna J. Rafferty vs. Rose Carey, et al, and the lots are appraised together at $2,700, and must at least sell for $1,800, two-thirds of the appraisement.

There was but one prospective buyer present when the property was offered and she wanted but one of the lots, and refused to bid on them as a whole. Since the going under of the big steel proposition in Leetonia it is next to impossible to sell property there at any price. The lots offered Monday are well located near to the business portion of the town.

FOUR POUNDS OF GOOD WRITING PAPER FOR 25c AT BUSINESS OFFICE OF NEWS.

For stopped up nose, scab in nose watry nose and all effects of catarrh Brazilian Balm cures to stay cured—25 and 50 cents.

GIRLS! DRAW A MOIST CLOTH THROUGH HAIR

Try This! Hair Gets Thick, Glossy, Wavy and Beautiful at Once—Stops Falling Out.

Immediate?—Yes! Certain?—that's the joy of it. Your hair becomes light, wavy, fluffy, abundant and appears as soft, lustrous and beautiful as a young girl's after a Danderine hair cleanse. Just try this—moisten a cloth with a little Danderine and carefully draw it through your hair, taking one small strand at a time. This will cleanse the hair of dust, dirt or excessive oil, and in just a few moments you have doubled the beauty of your hair. A delightful surprise awaits those whose hair has been neglected or is scraggy, faded, dry, brittle or thin. Besides beautifying the hair, Danderine dissolves every particle of dandruff; cleanses, purifies and invigorates the scalp, forever stopping itching and falling hair, but what will please you most will be after a few week's use, when you see new hair—fine and downy at first—yes—but really new hair growing all over the scalp. If you care for pretty, soft hair, and lots of it, surely get a 25 cent bottle of Knowlton's Danderine from any drug store or toilet counter and just try it.

Mother—Johnny, you said you'd been to Sunday school.

Johnny (with a far-away look)—Yes, mamma.

Mother—How does it happen that your hands smell of fish?

Johnny—I carried home the Sunday school magazine, an' the outside page is all about Jonah and the whale.

PYTHIAN SISTERS.
A SPECIAL MEETING OF FRIENDSHIP TEMPLE, No. 100, WILL BE HELD FRIDAY EVENING. ALL MEMBERS REQUESTED TO BE PRESENT. BY ORDER M. E. C.
278r

"Now," said the photographer to the young man, "It will make a much better picture if you put your hand on your father's shoulder."

"Humph," grunted the father. "It would be more natural if he put it in my pocket!"

THE MOLDERS' 45th ANNUAL BALL will be given Wednesday evening, Nov. 26, in Cook's hall. 277r

Skating tonight at the Globe.
268tf eod

AID SOCIETY OF M. E. CHURCH will hold a Thanksgiving bakery Wednesday beginning at 10 a. m. in the room opposite City hall. 277r

SALEM NEWS, 10c A WEEK.

Try Our

Hand and Face Lotion

15c and 25c the Bottle.

Magic Baking Powder

Our own make—10c the quarter 10c the pound.

We make a specialty of Vanilla and Lemon Extracts. Sold in bulk—10c the ounce.

Frank F. Trimble's
Reliable Drug Store

Bargain Sale!

One-fourth to one-half off on all Trimmed Hats. Children's Felt Hats in all colors and neatly trimmed, one-half off. Royal Society Floss and package with material sufficient to finish it.

Mrs. H. Babb
Successor to
FOSTER'S MILLINERY.
68 Main St.

Our Stationery Department

is deserving of your patronage.

See our

Symphony Lawn

and Initial Box Papers at 25c, 35c and 50c.

Floding's Drug Store

TO NEWSPAPER PUBLISHERS AND PRINTERS

We manufacture the very highest grade of Type, Brass Rule in Strips, Brass Labor-saving Rule, Brass Column Rules, Brass Circles, Brass Leaders, Brass Round Corners, Brass Leads and Slugs, Brass Galleys, Metal Borders, L. S. Metal Furniture, Leads and Slugs, Metal Leaders, Spaces and Quads (6 to 48 point), Metal Quoins, etc.

Old Column Rules refaced and made good as new at a small cost.

Please remember that we are not in any Trust or Combination and are sure that we can make it greatly to your advantage to deal with us.

A copy of our Catalog will be cheerfully furnished on application.

We frequently have good bargains in second-hand Job Presses, Paper Cutters and other printing machinery and material.

PHILADELPHIA PRINTERS' SUPPLY CO.

Manufacturers of Type and High Grade Printing Material, 14 S. Fifth Street, Philadelphia. Proprietors Penn Type Foundry.

Office Location Changed.

Dr. Alex Cruikshank, who has occupied apartments on East Main street for some time past, removed Monday to the corner of Broadway and Dry street, where he will be located in rooms formerly occupied by Dr. W. J. Blackburn.

Drunk; Pays $2 and Costs.

Charged with intoxication, Jack Grimm, by no means a stranger in police court circles, was arrested Sunday, and at his hearing before Mayor McKay paid a fine of $2 and costs for the offense.

More Bottles Sold Each Year.

It is easy to understand why an increasing number of bottles of Foley's Honey and Tar Compound is sold yearly. Thomas Verran, 286 Edward Street, Houghton, Mich., gives an excellent reason when he writes: "Foley's Honey and Tar Compound has always proven an effective remedy, quickly relieving tickling in the throat, and stopping the cough with no bad after effects. For sale by Bolger & French

NOTICE TO MAIL SUBSCRIBERS.
ALL MAIL SUBSCRIPTIONS TO THE SALEM NEWS CAN BE PAID AT OFFICE OR BY MAIL. IF THE COLLECTOR HAS MISSED YOU SEND YOUR SUBSCRIPTION BY MAIL OR PAY THE NEXT TIME YOU ARE IN SALEM.
tf THE SALEM PUB. CO.

Pain in Back and Rheumatism.

Torment thousands of people daily. Don't be one of these sufferers when for so little cost you can get well rid of the cause. Foley Kidney Pills begin their good work from the very first dose. They exert so direct an action on the kidneys and bladder that the pain and torment of backache, rheumatism and kidney trouble is also dispelled. For sale by Bolger & French.

Salem public library open daily from 10 a. m. to 8 p. m.; Saturday from 10 a. m. to 9 p. m.

THE SMITH CO.

For Your Thanksgiving Dinner

You will find lots of good things on our shelves to make the holiday feast complete.

High-grade Mince Meat in bulk at 12½c, 15c and 20c lb. A high-grade Mince Meat in glass jars at 50c each. Also a 2½-lb. can at 25c.

Heinz's Plum Puddings, something fine, at 30c each.

An excellent Boiled Cider in bottles at 20c and 25c.

EXTRA FANCY CRANBERRIES.

New Nuts of all kinds, nice new Figs at 20c and 25c lb., new Fard and Golden Dates at 12c and 15c lb.

You will want coffee that satisfies. We can furnish you that at price and quality that is sure to please.

Choice Blend Coffee at..........28c
Golden Sun Steel Cut at..........32c
Superior Blend at..........33c
Seal Brand at..........40c

Be sure and order a pound with your Thanksgiving order.

CLOSED ALL DAY THANKSGIVING.

W. L. Douglas Shoes

stand today as one of the best $3.00, $3.50 and $4.00 Shoes the market affords. Union Made. Only at

R. Speidel & Son

Read The Salem News, 10c Per Week by Carrier.

The Hemmeter Martens Co.
— Salem Ohio — Dept Store —

Fur Sale!

A Timely Sale for Thanksgiving and Christmas

So many have said to us: "We are buying these for Christmas gifts." Here are a few facts about the furs we are selling. The most important feature is that these furs are new furs, the selection comprising a line of goods which are up-to-date in all details. We have advertised these furs for our Anniversary Sale, which lasts until Saturday, Nov. 29, at a reduction of

One-Fourth Off the Regular Price.

Make your selection now, we will lay them aside for you or charge them to you, but it pays you to buy them now.

Headquarters for Good, Warm Blankets and Comfortables

Our low prices for the quality of Blankets and Comfortables has made us hundreds of new customers. It is wonderful how many blankets we have sold this season. There must be a reason. It is the quality and price.

German Sanitary Finished Cotton Blankets, especially priced for our Anniversary Sale at 98c, $1.19, $1.50 and $1.98 a pr.

Woolnap Blankets priced at $1.98 and $2.50 a pair.

Indian Blankets or Lounge Covers priced at $1.39 and $3.50 each for the celebrated Beacon Indian Blankets.

Bath Robe Blankets, without cord and tassel at $1.69 each.

Beacon Bath Robe Blankets, with cord and tassel, at each $2.98.

Wool Blankets—We offer special for this sale four pairs of $6.50 all-wool Blankets, three pairs of white and one pair of gray plaid, at the special price of $5.00 per pair.

Sale of New Fall Coats for Women and Children

An assortment of cloths and styles that were never surpassed. Values that were never thought possible before. Here's the greatest chance you ever had to get any kind of a winter coat you want at a price you never dreamed of. Prices are too numerous to mention, but all prices in coats are reduced now. A saving to you of one-fourth and one-third off the regular price.

Extra Special—	Extra Special—	Extra Special—
Cut Glass Tumblers and Sherbet Glasses at each 10c.	Women's all-linen Initial Handkerchiefs 15c each, 2 for 25c.	Plain Corduroy Velvet Suiting, 32 inches wide, $1.00 value, at 69c yd.

Your Photo on a Pillow Top

Get a ticket at our store. When purchased to the amount of $2.00 present it to us, together with 65 cents, which entitles you to one portrait on a pillow top. You can have your choice of colors—white, blue, pink, yellow, green or lavender.

Your photo will be returned to you uninjured, with the pillow top, and delivered to you at our store.

I. D. & J. H. Campbell

KING'S GROCERY

Fresh Oysters, crisp Crackers, Celery, Lettuce, Cranberries, Cabbage, Jersey Sweet Potatoes, Oranges, Lemons, Bananas, Grapefruit, Malaga Grapes, Nuts of all kinds, Candied Fruits, Mince Meat, Olives, Cheese, Pickles, Grape Juice, After Dinner Mints.

Closed Thanksgiving Day.

Thanksgiving Dinners

TURKEYS..........27c LB.
GEESE..........20c LB.
DUCKS..........20c LB.
CHICKENS..........20c LB.
OYSTERS..........35c QT.
FINE CRACKERS, 3 LBS. 25c

J. G. Strohaker and Son
CASH MARKET.
Free Delivery. 71 Main St.

8 Pounds Best Lump Starch 25c

Fine large baskets of Concord Grapes. They are delicious.

Our own Home-made Kraut.
Home-made Mince Meat.
New Nuts. Layer Raisins.
Oysters. Fresh Crackers.

Wallace R. McCarty
Phones 9.

CLOSING OUT OUR ENTIRE STOCK OF MILLINERY

Hats, Plumes, Fancy Feathers, Flowers, Malines, Silk Nets, Veilings and Mourning Veils, etc.

Silks and Satins at half price.

$3.00 Plush at $1.50 per yard. Fancy Velvets at half price.

$2.50 Plush at $1.25 yard.

Embroidery Needles, Embroidery Floss, Stilettos, Beads and Bead Needles, etc., all at a very small price.

A. & E. Kirtland
17 Broadway.

Salem News 10c per week by carrier

WOMAN SUFFERED TEN YEARS

From Nervousness Caused by Female Ills—Restored to Health by Lydia E. Pinkham's Vegetable Compound.

Auburn, N. Y.—"I suffered from nervousness for ten years, and had such organic pains that sometimes I would lie in bed four days at a time, could not eat or sleep and did not want anyone to talk to me or bother me at all. Sometimes I would suffer for seven hours at a time. Different doctors did the best they could for me until four months ago I began giving Lydia E. Pinkham's Vegetable Compound a trial and now I am in good health."—Mrs. WILLIAM H. GILL, 15 Pleasant Street, Auburn, New York.

"Doctor's Daughter Took It."

St. Cloud, Minn.—"I was so run down by overwork and worry that I could not stand it to have my children talk aloud or walk heavy on the floor. One of my friends said, 'Try Lydia E. Pinkham's Vegetable Compound, for I know a doctor's daughter here in town who takes it and she would not take it if it were not good.'

"I sent for the Compound at once and kept on taking it until I was all right."—Mrs BERTHA M. QUICKSTADT, 727 5th Avenue, S., St. Cloud, Minn.

Lydia E. Pinkham's Vegetable Compound may be relied upon as the most efficient remedy for female ills. Why don't you try it?

Hotel Martinique

Broadway at 32d St., NEW YORK.

600 Rooms 400 Baths

Splendid room, with adjoining bath, $2.00.

With private bath, from $2.50.

Special weekly rates.

Restaurant Prices Moderate.

The most convenient location to theatres, department stores and all transit lines; baggage transferred to and from Pennsylvania Station free.

Chas. S. Taylor, President.
Walter Gilson, Vice-President.
Walter Chandler, Jr., Gen. M'gr.

Hard

Coal

Soft

The Citizens' Ice Co.

Col. Phone 129, Bell Phone 645

JO-AN-ED

- Want Your -

Plumbing Work

We are better prepared than ever to care for our customers' wants.

Stratton Bros.

113-126 East Seventh St.

C. C. Phones Bell Phones:
Joe .... 82-K Joe 80
Ed .... 222-L Ed 709

Each Day's Failure to Advertise

YOUR VACANT PROPERTY IN THE NEWS WANT COLUMN IS A NEGLECTED OPPORTUNITY.

BEGIN WORK OF PLACING NEW ROOF ON COURTHOUSE

Lisbon, Nov. 25.—The Potters Lumber company, of East Liverpool, who were given the contract for the roofing of the court house several weeks before the retiring of the old board of county commissioners Monday began the work of tearing off the old roof. They expect to have the job completed within a short time.

The old roof is of sheet iron and slate and for years has been a source of annoyance. For the past five years whenever a heavy rain occurred the water would come down in streams into the court rooms and clerk's office.

$5,000 DAMAGE CASE WAS SETTLED OUT OF COURT

Lisbon, Nov. 25.—The Knowles, Taylor & Knowles Co. Monday offered a sum satisfactory to all parties in settlement of the $5,000 damage claim of Elmer E. Brich, of East Liverpool against the company, and the matter was settled.

Just about a year ago Birch, who was employed at the K. T. & K. pottery in East Liverpool as blacksmith and millwright, met with an accident which has permanently crippled his right hand. The company was charged with carelessness in not having provided a safety device.

JUDGES CHARGE JURY BY PHONOGRAPH.

Los Angeles, Cal.—Phonograph instructions from the Judge to the jury is the latest modern advance proposed in the superior court of Los Angeles county and the feasibility of the plan promises to win many supporters from practising attorneys. Judge Wilbur stands sponser for the idea.

It has been the custom of the jurors after receiving instructions to ask permission to return to the court room if there is a difference of opinion as to what the judge instructed. This is regarded as often being a means of confusing the jurors as to other issues..

Judge Wilbur's plan is to have a phonograph take the instructions and the jury can set it going whenever in doubt.

Mother's Friend in Every Home

Comfort and Safety Assured Before the Arrival of the Stork.

The old saying—what is home without a mother—should add "Mother's Friend."

In thousands of American homes there is a bottle of this splendid and famous remedy that has aided many a woman through the trying ordeal, saved her from suffering and pain, kept her in health of mind and body in advance of baby's coming and had a most wonderful influence in developing a healthy, lovely disposition in the child.

There is no other remedy so truly a help to nature as Mother's Friend. It relieves the pain and discomfort caused by the strain on the ligaments, makes pliant those fibres and muscles which nature is expanding and soothes the inflammation of breast glands.

Mother's Friend is an external remedy, acts quickly and not only banishes all distress in advance, but assures a speedy and complete recovery for the mother. Thus she becomes a healthy woman with all her strength preserved to thoroughly enjoy the rearing of her child. Mother's Friend can be had at any drug store at $1.00 a bottle, and is really one of the greatest blessings ever discovered for expectant mothers. Write to Bradfield Regulator Co., 128 Lamar Bldg., Atlanta, Ga., for their free book. Write to-day. It is most instructive.

HEADACHE

Sick or nervous headaches always result from a torpid liver or a disordered stomach— cure the liver, or sweeten the stomach, and the head is cured. The surest way is to take

SCHENCK'S MANDRAKE PILLS

They invariably relieve all ailments resulting from liver or stomach trouble—quickly and permanently remove giddiness, palpitation, biliousness, indigestion, constipation, etc. Wholly vegetable; plain or sugar coated. Get them from your dealer or by mail. 25 cents a box. Send for free sample

Dr J H Schenck & Son, Philadelphia

PITTSBURG & PEERLESS COAL

THE BEST COAL ON THE MARKET

S. HOLROYD

Bell 502-J. Col. Co. 159-K.

For Hay Fever, Catarrh, Asthma, Quick Consumption, Typhoid and contagious diseases, BRAZILIAN BALM never failed or lost a case, as it KILLS THE GERMS—25c, 50c and $1.

Persons who want anything know that The News is the Want Medium in this territory. So read it.

Don't Fuss With Mustard Plasters

There's no sense in mixing up a mess of mustard, flour and water and getting everything all mussed up when you can so easily relieve that pain or soreness with a little clean, white MUSTEROLE.

MUSTEROLE — WILL NOT BLISTER

MUSTEROLE is made of pure oil of mustard and other helpful ingredients, combined in the form of a pleasant white ointment. It takes the place of the out-of-date mustard plaster, and will not blister!

MUSTEROLE gives instant relief from sore throat, bronchitis, tonsilitis, croup, stiff neck, asthma, neuralgia, headache, congestion, pleurisy, rheumatism, lumbago, pains and aches of the back or joints, sprains, sore muscles, bruises, chilblains, frosted feet, colds of the chest (It prevents pneumonia).

At your druggists, in 25c and 50c jars, and a special large hospital size for $2.50.

Accept no substitute. If your druggist cannot supply you, send 25c or 50c to the MUSTEROLE Company, Cleveland, Ohio, and we will mail you a jar, postage prepaid.

Dr. M. M. Kittell, Jamaisa, N. Y., says: "Sample of Musterole was received and have found it very satisfactory indeed. Producing quick results; and as you speak of it, no blister."

Theatrical News

"Bought and Paid For."

One prominent New York critic spoke of "Bought and Paid For" as a play for "those who are married or expect to be." In this he came very near to hitting the proverbial nail on the head, for it is doubtful if any play has made a greater appeal to women, especially those who are married.

In the cast are Joseph Gillow, Wm. Caryl, Grace Bryan, Margaret Armstrong, Ralph Simoni and others.

"Bought and Paid For" will be at the Grand opera house on Wednesday, November 26.

The sale of seats now open.

"The Spendthrift."

The highly successful production of Porter Emerson Browne's latest play will be presented at the Grand opera house November 28.

"The Spendthrift" is Frances Ward (Louise Price), the wife of a hardworking broker, whose extravagance brings him to the brink of ruin. She is a beautiful woman who cares more for social triumphs and glittering incidentals of association with the money-spending set, than anything else.

It is necessary, in order that the audience be convinced of Mrs. Ward's extravagant habits, that she appear in some rather expensive clothes creations. Because of that Miss Louise Price, who plays the part, will have the pleasure of displaying to the audience her several gowns calculated to make women open their eyes with delight at the sight of them, and men close theirs at the idea of having to settle the bills for similar sartorial triumphs.

Royal Theater.

The management of the Royal announces the engagement of Youngstown in moving pictures at his theater as a special Thanksgiving attraction. These pictures, according to the Youngstown newspapers, are wonderful. They show a panoarma view of the city, the city officials, the public buildings, scenes in beautiful Mill Creek park and a highly educational picture of the Youngstown Sheet & Tube Co. in operation.

There are altogether three reels. Two are devoted to the scenic views and one is a thrilling fire story enacted by the entire Youngstown fire department.

Willing to Serve.

The genial man was walking along the street and his eye alighted upon a modest man whose face looked strangely familiar. The genial man approached the modest man and smote him upon the shoulder.

(P. S.—This is a true story).

Said the genial man:

"Hello, Horace, old scout! I haven't seen you for a month of Sunday's! Come on in and have a drink."

Answered the odest man:

"Pardon me sir, but you have made a mistake. I am not Horace. But—since it is altogether likely that the real Horace won't turn up—er—would you mind if I had his drink?"

He got it.—Cleveland Plain Dealer.

Would Make Them Better If They Could.

The makers of Foley Kidney Pills know that they have absolutely the best combination of curative and healing medicines for kidney and bladder ailments and urinary irregularities that it is possible to produce. That is why Foley Kidney Pills are the best medicine for the purpose you can buy. For sale by Bolger & French.

The world is growing better, but shorter engagements and longer marriages would help some.

Birmingham, Ala., F. L. Willis, suffered greatly from asthma and bronchitis. He writes: "I got no relief until I took Foley's Honey and Tar Compound. It entirely removed those choking sensations, and never failed to produce an easy and comfortable condition of the throat and lungs." For sale by Bolger & French.

Britain and Conscription.

Although few people are aware of the fact, conscription has been part of the British constitution for 700 or 800 years. The militia law states that every Englishman between the ages of eighteen and thirty is liable to be called upon for military service and that each county must furnish a contingent in proportion to its population. At the time of the Napoleonic wars this law was actually applied, but since then it has fallen into disuse, without, however, being repealed. Every year since 1829 parliament has solemnly gone through the form of suspending for one year this ancient conscription by ballot.—Pearson's Weekly.

Infallible.

The druggist was becoming wearied by a shopkeeper, who, with no intention to buy, kept asking questions, examining various articles, pricing them and demanding the manner of their use. Finally she picked up a bottle.

"Is this pest exterminator reliable?" she asked. "How is it applied?"

"You take a tablespoonful every half hour, ma'am," the druggist replied with more than an ounce of satisfaction, and the woman asked no more questions.—St. Louis Post-Dispatch.

Federals Smash Insurrectos' Line

El Paso, Nov. 25.—A general federal attack, front right and left flank, delivered practically simultaneously Monday afternoon by Generals Salazar, Rojas, Garaveo and Landa, drove in Gen. Francisco Villa's skirmish line and devolped separate engagements below Bauche on the west at Tierra Blanca on the front and along the border opposite Belen and Ystera, Tex., to the east.

The frontal attack on the Constitutionalists under Gen. Villa began at 4:30 about 25 miles south of Juarez according to an American chauffeur who reached Juarez at 6 o'clock Monday evening from Tierra Blanca. The artillery on both sides was engaged.

A report that the federals were attempting a flank movement from the west reached Juarez about the hour the frontal attack was reported.

Two hundred mounted men were dispatched to Rancho Flores to hold the western mouth of the pass which enters the town from the west. Later reports stated that Gen. Villa's western flank, under command of Gen. Rodriguez and Col. Talamentes, had engaged the federals at 5 o'clock.

Would Like a Look.

"Say, sheriff."

"Yes."

"I voted fer you. Can't you show me a writ of habeas corpus? I read so much about 'em that I'd kind o' like to have a look at one o' the darn things."—Kansas City Journal.

Quick Pace.

"I suppose that your son is developing apace."

"Yes, and a pace that is much too fast for one of his years."—Buffalo Express.

Better Than Wealth

is perfect health; but to enjoy good health it is necessary first to get rid of the minor ailments caused by defective or irregular action of the stomach, liver, kidneys and bowels,—ailments which spoil life, dull pleasure, and make all sufferers feel tired or good for nothing.

BEECHAM'S PILLS

(The Largest Sale of Any Medicine in the World)

have proved themselves to be the best corrective or preventive of these troubles. They insure better feelings and those who rely upon them soon find themselves so brisk and strong they are better able to work and enjoy life. For that reason alone, Beecham's Pills are

The Favorite Family Medicine

Sold everywhere. In boxes, 10c., 25c.

Directions with every box show the way to good health.

The Value of Spare Moments

From every section, and from all sorts and conditions of men, messages come to tell of earnings increased and futures brightened through study of I. C. S. Courses during spare time.

One letter gives the romance of a young man in California that began with little or no education; another tells the story of a high school graduate in Maine that found himself educated for everything but to make a living. Here are the heart-throbs of a fellow that toiled 12 hours a day and studied his Course as best he could; of a foreman or superintendent that enrolled because his ambition aimed at still bigger things.

No matter where you live, how little spare time you have, or how brief your schooling, the I. C. S. can raise your salary. That statement is backed with 20 years of success and a record of 400 or more advancement letters received every month.

I. C. S. Courses have made draftsmen, foremen, and superintendents of shop hands; builling contractor, architects, structural and concrete engineers of carpenters and masons; advertising men, window trimmers, chemists, illustrators, and designers of clerks; electrical, mechanical and steam engineers of laborers; mine inspectors, foremen, and mining engineers of mine workers; bridge engineers, surveyors and mappers, civil engineers, gas engineers, automobile runners and civil service employes of young men willing to use their spare time to mold a career.

Suppose you were to increase your earnings only $20 a month—what a fine return that would be on your spare-time investment! G. O. Gibboney, of Mount Pleasant, Pa., increased his earnings $250 a month, and hundreds have done as well.

Mark and mail this coupon and you will receive free information how you can increase your earnings by spare-time study.

International Correspondence Schools

Box 1733, Scranton, Pa.

Please explain, without further obligation on my part, how I can qualify for a higher salary and advancement to the position, trade, or profession before which I have marked X.

Salesmanship	Electrical Engineer	Architect
Bookkeeper	Electric Wireman	Architec'l Draftsman
Stenographer	Electric Lighting	Cont'g and Bldg.
Advertising Man	Electric Railways	Structural Engineer
Window Trimming	Heavy Elec. Traction	Structural Draftsman
U. S. Civil Serv. Ex'm.	Telephone Expert	Concrete Construction
Mining Engineer	Bridge Engineer	Plum'g & Steam Fit'g.
Mine Foreman	Civil Engineer	Heating & Ventilation
Railroad Constructing	Surveying & Map'g	Plumbing Inspector
Chemist	Mechanical Engineer	Estimating Clerk
Commercial Illust'g	Mechanical Draftsman	Agriculture
Automobile Running	Stationary Engineer	Poultry Farming

Name ....

Street and No. ....

City .... State ....

Present Occupation ....

A WOMAN'S PROBLEM

In the looking-glass a woman often sees wrinkles, hollow circles under eyes, "crow's feet,"—all because she did not turn to the right remedy when worn down with those troubles which are distinctly feminine. Backache, headache, pains, lassitude, nervousness and drains upon vitality—bring untold suffering to womanhood and the face shows it. The nervous system and the entire womanly make-up feels the tonic effect of

DR. PIERCE'S FAVORITE PRESCRIPTION.

It allays and subdues nervous excitability, irritability, nervous exhaustion, and other distressing symptoms commonly attendant upon functional and organic diseases of the feminine organs. It induces refreshing sleep and relieves mental anxiety and despondency. Known everywhere and for over 40 years as the **standard remedy** for the diseases of women. Your dealer in medicines sells it in liquid or sugar-coated tablet form; or you can send 50 one-cent stamps for a trial box of Dr. Pierce's Favorite Prescription tablets. Address Dr. R. V. Pierce, Invalids' Hotel and Surgical Institute, Buffalo, N. Y.

DR. PIERCE'S PLEASANT PELLETS REGULATE AND INVIGORATE STOMACH, LIVER AND BOWELS. SUGAR-COATED TINY GRANULES.

WANT COLUMNS

HELP WANTED

WANTED—An apprentice at once. W. W. Long, 11 Penn street. 259 1m

WANTED—Two good tinners at once. Steady work for good men. Address W. J. Davidson, 1224 Seventh Ave., Beaver Falls, Pa. 267 2w

POSITION WANTED

PERHAPS you can't secure just the kind of employment in this city you desire. A "Position Wanted" ad in this paper and 99 other daily papers in Indiana, Illinois and Ohio will get what you want. $2.50 per line each insertion. Austin Advertising Syndicate, Elwood, Indiana. Write for list of papers.

LOST.

LOST—A class pin on ball grounds Saturday morning with initials "C. C. J., S. H. S., 1914." Leave at News office. 277r

LOST—Friday morning a gold and black enameled bar pin, set with four small pearls. Reward if returned to Miss J. T. Brooks, Highland avenue. 277r

FOR SALE

FOR SALE—Two Perfection wire stitchers, $15 and $75; 20-inch paper cutter, $40; Murray saw trimmer, $20. All in fair condition. The Salem Publishing Co., Salem, O. 109tf

FOR SALE—FOOS GAS ENGINE—Ten horsepower; rebuilt and in good order; price $225. Roberts Machine Co., East Palestine, O. 80tf

REAL ESTATE FOR SALE.

FOR SALE—Six-room house on Newgarden street; bath; outkitchen; city water; gas; electric lights; built two years; lot 60x185; small barn; 16 young peach trees, 3 pear, 1 quince, 3 apple, 3 cherry; chicken house—$2,600. Heaton & Taylor. 63tf

FOR SALE—A farm of 22 acres locate dtwo miles out on Goshen road; concrete house of seven rooms, reception hall and bath; soft water; finished in oak; cellar; outbuildings in fair shape; can be farmed with exception of two acres. Inquire C. C. phone 340 4½-R, or on premises. J. H. Vonneman. 276r

FOR SALE—Good six-room house, reception hall and bath, on Stark Electric; furnace; gas; gas light on porch; one acre of land; young fruit trees—$2,500. Heaton & Taylor. 63tf

FLORIDA ORANGE GROVE PROPERTY FOR SALE — Twenty-five acres; cleared, fenced and ditched; 300 young bearing grapefruit and orange trees; small barn and small house; underlaid with clay marl; one mile from town of Punta Gorda, half mile from hard road. Price $2,500; clear title. Hewitt Bros., Punta Gorda, Florida. 243 1m

MISCELLANEOUS

MR. COAL BUYER—Why pay 12c a bushel for screen coal when you can buy just as good for 11½c a bushel. We also have run of mine, nut and slack. Try a load and save money. The Holwick Mine. Bell phone 877. 268 1m

HAIR WORK OF ALL KINDS made to order from combings or cut hair. Mrs. I. W. Johnson, 114 West Main street. Bell phone 671. 135tf

NOTICE—Overcoat week at Atchisons. In addition to our tailoring department, we have quite an assortment of overcoats ready for service, something different than shown in other stores; no two models alike; your purchase confined exclusively to you. If you have an idea they are high priced, come in and we will change your mind. J. Atchison & Son, 100 Main street. 126 1m

MISCELLANEOUS.

FALL PAPER HANGING—For the remainder of the year I will hang paper, straight work, at 10c per single bolt; dados and varnish tiles extra. Jesse Shishler, extension W. Eighth street. Col. phone 55-R. 258 1m

NIGHT SCHOOL at the S. B. C. costs only $5.00 a month. New classes next Monday at 7:00 p. m. Complete courses in business, shorthand and stenotypy. Trimble block. Both phones. 113tf

COLD WEATHER—We have a full line of clothing, furnishing, boots and shoes. Suits made to order. M. Escovitz, Broadway, Betts block. 257 1m

NOTICE—Will be located on East Dry street, west of the Globe, for horseshoeing and general repairing. Will be pleased to meet my old customers and any new ones. L. L. Stoffer. 254 1m

WILL MAKE UP COMBINGS and cut ha'r into switches, puffs, etc., on short notice at reasonable prices; also have hair switches for sale, including gray, various shades of brown, black, etc. Come and give me a call. Cassie Green, 66 Howard St. Bell phone 524-R. 329tf

Better Homes

New 6-room slate roof modern house, finished in oak; electric lights; street paved; flag walks; all assessments paid; $2,900. Easy terms.

Extra good 6-room slate roof house, finished in oak; all modern; lot 50x185; easy terms; $3,000.

Six-room slate roof house; finished in oak; attic; furnace; gas and city water; one of the finest lots in Salem; street paved; flag walks; lovely shade. This property was a good one; was built for a home and could not be duplicated today for several hundred dollars more than it can be bought for; a bargain to someone looking for a good home—$3,200.

H. N. LOOP

BOTH PHONES.

Use the **TRAVELERS RAILWAYGUIDE**

PRICE 25 CENTS

431 S. DEARBORN ST., CHICAGO

PENNSYLVANIA LINES

A change in the schedule of the passenger trains on the Pennsylvania lines went into effect May, 1913.

Under the new schedule the time of trains in Salem is as follows:

No.	Train	Time
EASTBOUND.		
No. 8	Daily—Pbh. and east..	5 35 a m
No. 402	Daily—Pbh. and east..	5 57 a m
No. 42	Daily—Pbh	6 22 a m
No. 46	Dly.ex.Sun--Alleg'y local	6 45 a m
No. 310	Daily—Pbh..........	9 40 a m
No. 52	Daily—Pbh. local	9 52 a m
No. 6	Daily—Pbh. and east...	2 21 p m
No. 40	Daily—Pbh. and east...	6 56 p m
No. 316	Daily—Pbh. and east...	6 47 p m
No. 340	Daily—Pbh. and east...	7 55 p m
No. 52	Daily Ex. Sunday—Pbh	8 24 p m
WESTBOUND.		
No. 21	Daily—Chicago	5 55 a m
No. 325	Daily—Cleveland	5 35 a m
No. 41	Dly. ex. Sun—Crestline.	8 13 a m
No. 9	Daily—Chicago	9 15 a m
No. 319	Daily—Cleveland	9 40 a m
No. 19	Daily—Chicago	9 55 a m
No. 11	Daily—Chicago	1 27 p m
No. 403	Daily—Toledo	1 36 p m
No. 25	Daily..Mansfield local..	3 00 p m
No. 45	Daily ex. Sun—Alliance.	6 12 p m
No. 311	Daily—Cleveland	6 30 p m
No. 15	Dly—Col'mb's&Chi'go ..	9 04 p m
No. 405	Dly—Toledo&Detroit .	11 10 p m

W. O. Collins, T. A. Both Phones 508.

THE YOUNGSTOWN & OHIO RIVER RAILROAD COMPANY.

Electric Passenger Service to Leetonia, Youngstown, Lisbon, East Liverpool, Wellsvile and Steubenville, Ohio and Rochester and Beaver Falls Pa. Cars leave Salem every hour from 6:00 a. m., till 10:00 p. m., and at 11:52 p. m. The 11:00 p. m. car to Leetonia only. 6:00 a. m., car not operated Sunday's Baggage checked.

TICKET OFFICE, NO. 34 BROADWAY

J. D. DEWEES, General Mgr.

R. F. Miller, Gen. Passenger Agent.

Three Beautiful Homes

Good house of eight rooms on Broadway; modern throughout; lot 40x150; excellent barn; terms reasonable. Price $2,800

Almost new house of six rooms, reception hall and open stairway; all finished in natural wood; good heater; beautiful grate and mantel; lot is 55x150, on Maple street. Price only.......................... $2,500

Almost new modern house of five rooms; reception hall; cemented cellar; good barn and hennery; beautiful shade; lot 50x200; on Washington street. Price.......................... $2,500

HANNA & KRIDLER

Both Phones 115. 34 East Main St., Salem, O.

Are You Satisfied?

Are you satisfied with the appearance of your cemetery lot? Are the graves of your departed loved ones properly marked? Is your burial plot or that of your relatives in keeping with your position in life?

When Mark Twain said, "Show me a cemetery and I will tell you the class of people living in that locality," we believe his thoughts were of commemoration, reverence, respect and high ideals reproduced in stone.

Let us demonstrate the arts and crafts of our trade which we have made our life work and study.

Experience and knowledge combined with progressiveness, guarantee quality and improvement that no other factors can produce.

The Bryan Granite Company

Salem, Ohio

Punching the Bag

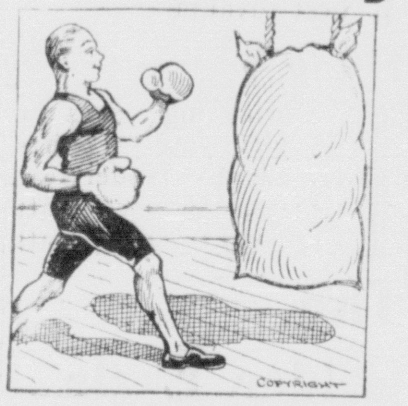

will not give you any more muscle or strength than eating the contents of a bag of White Rose and Beloit Flour made into delicious bread, rolls, biscuits or any thing where superior flour counts in its composition. When you want good results in bread baking and nourishing food for the family try a sack of flour from A. J. Stanley's Mill, Beloit, Ohio.

Beloit Mills

A. J. STANLEY, Prop.

FOR THANKSGIVING!

Finest quality Fruit Cake in 1, 2 and 5-lb. boxes at 35c, 50c and 60c lb.

You will also find here at this time the finest in Fresh Fruits and Vegetables.

Fancy medium and extra select Oysters. Best in Crackers and Fancy Cakes.

Cheese to suit everyone—New York Full Cream, Sweitzer, Wisconsin Brick, Sage, Pimento, Sap Sago, Roquefort, Olimento, Edam, Peanut and Appimento.

Our customers will favor us by getting their orders in early in the day so that we can deliver the same day.

Closed all day Thanksgiving. Open Wednesday evening.

THE SMITH COMPANY

Fall and Winter Clothing

Are you prepared for the cold winter months?

If not, come to

The Workman's Store

Betts Block, 120 Broadway.

Marc Escovitz

For Thanksgiving

A full line of extra fine
GREEN GOODS.
English Walnuts Filberts
Paper Shell Almonds
Hickorynuts
Extra Fancy Cranberries
Dates Figs Florida Oranges
Grapefruit
Heinz's Fine Mince Meat

Ohl's Grocery

Phones 298
Merchants' Delivery

SOCIAL —and— PERSONAL

C. M. B. A. Card Party.

Tuesday evening the members of the C. M. B. A., will give a card party and social in their rooms in the Speidel block. At this time the winner of the black sheep, which was awarded Rev. T. A. Hanrahan at the close of the hospital campaign, and which he has used since that time for the purpose of raising money for St. Paul's church, will be announced.

—o—

Marriage Licenses.

Lisbon, Nov. 25.—Harold Powell and Mrs. Ella Walsh, both of East Palestine, secured a license to marry from Judge Farr, and were married here by the Rev. J. B. Ricketts, of the United Presbyterian church.

A license was also issued to Merle M. Hull, of Youngstown, and Miss Laura M. Goddard, of Salineville.

—o—

John Lentz left Monday for his home in Struthers after spending Sunday at the home of his aunt, Mrs. John Holdrieth, Woodland avenue.

Martin Kaley, who has been ill from diphtheria at his home on Perry street, is reported to be improving.

MT. UNION HAS GREAT RECORD FOR SEASON

When the real inside facts are understood the showing made by the Mount Union eleven this fall has surely been remarkable. Beyond a doubt the Alliance team played the hardest schedule of any Ohio football aggregation; in fact, it is doubtful if any college eleven in the country played a harder one, all things being equal.

The list of games the Mounts were called upon to play resembled the old schedules drafted for the Carlisle Indians in which there were absolutely no soft spots. And to carry out this schedule Coach Dawson had to pick his team from 68 eligible players.

Mount Union opened its season with Washington & Jefferson and lost 35 to 0. Next it beat Reserve, then held Michigan, an eleven a number of critics claim as the best eleven of the year, to 14 points. On a wet field the following Saturday Mount Union was held to a 0 to 0 score by Wooster. It beat Case 7 to 0 and then lost to Michigan Aggies 14 to 7. On November 15 Mount Union played Ohio Northern and again the Mounts were held to a 0 to 0 score and again a wet field worked greatly against the Alliance men. Mount Union will close its season Thanksgiving day with Hiram, and, barring an earthquake, should win.

The failure of the Mounts to show better against Wooster and Northern is said to lie in the muddy condition of the field on these days. The open game played by Mount Union, and which is the only kind of game the Mounts profess to be skillful at playing, demands a dry field so the ball can be handled.

Of this year's team only four players will be lost by graduation. These include Carson and Gauchaut, two star ends, whose places will be hard to fill; Calvin, tackle, and Van Tilberg, halfback.

Among the new candidates whom Coach Dawson expects to fit into varsity positions next year are Marlowe, of Canton, who seems sure of landing the tackle position vacated by Calvin. For ends he has in West, of Canton, and Richardson, of Chagrin Falls, players who seem likely to be found at the extremes next fall. Yost is a promising candidate for guard. With these new men and Lovell, Wilson and Beck of this year's team as a star nucleus around which to build an eleven, another strong team may be looked for at Mount Union in 1914.

FOUR POUNDS OF GOOD WRITING PAPER FOR 25c AT BUSINESS OFFICE OF NEWS.

We are Headquarters for Santa!

He has already been here and left a lot of real Flexible Flyer Sleds, Ice Skates, Rifles, Shotguns, Carving Sets and Pen Knives for you to choose from in your Christmas shopping.

Whinnery's Hardware

62 Main.

Something New in Shoe Repairing!

We will call for your shoes and deliver them at no extra charge.

Rubber boots and shoes soled and heeled with rubber; no nails. Guaranteed.

Tan and white shoes dyed black. We also dye black any other articles made of leather. Odorless. Special light soles for ladies' work. Hand sewed work a specialty.

A new and complete line of arch supports, $1.50 up.

Only first grade leather used and all work guaranteed. Call

H. O. Mellinger's Electric Shoe Shop

25 E. Main.

Bell Phone 651-R.

Notice These Real Estate Axioms

35-acre farm with young apple orchard and other fruit trees; barn; no other buildings; all tillable land; on cross-road ¾ mile from street car stop; good land worth $100 per acre; could be bought for $50.

13 acres 2½ miles from city; an ideal truck farm as it is all new land; all tillable; good 4-room house; good barn and other outbuildings all in good condition. Price $1,500—$750 cash balance on monthly payments at 6 per cent interest. Would exchange for city property.

20 acres, two miles north of city; house cement block, 7 rooms, reception hall and bath; finished in oak throughout; downstairs finished in quarter-sawed; heater; hot water; soft and hard water at house; good barn, chickenhouse and other outbuildings; very rich soil. Will sell or exchange for city property.

Salem Realty Company

FIRE INSURANCE

92 E. Main St.

Whitehouse Sees Ceremony Today

Washington, 25. — Everything is ready for the thirteenth White House wedding. At 4:30 p. m today Miss Jessie Wilson, second daughter of the President, and Francis Bowes Sayre will be married in the magnificent east room, where the weddings of Miss Nellie Grant and Miss Alice Roosevelt took place.

The ceremony was rehearsed Monday afternoon with all members of the wedding party present. Out-of-town guests were arriving all day, and the bride-to-be, as is the way of her kind, is worn almost to a frazzle.

Society here is in a ferment of excitement. Last minute preparations are rushed on all sides.

Only a small percentage of Washington residential and official society will be represented among the guests however, due partly to the desire of the President and Mrs. Wilson for a quiet wedding, and partly to Miss Wilson not being in Washington long enough to become generally acquainted.

Extra precautions have been taken to guard the bride and the Presidential family and friends. Within the White House will be many secret service men, unostentatiously scattered through the rooms and the corridors, but with watchful eyes everywhere, even upon the bridal altar.

WOMAN ADMITS KILLING

(Continued from First Page.)

Libby, Mont., and the jury acquitted her within six minutes.

Mrs. Scott is in the city jail on a charge of vagrancy. She was arrested Saturday accused of working a game on wealthy Pasadena and Los Angeles men.

"I cleaned up $60,000 in just eight months," she told the police, "and did not use any blackmailing methods either. They are just easy. All men are, for that matter."

Vera Prosser shot and killed her divorced husband, Reese Prosser, of Lisbon, on June 1 1910, while they were on the eastbound Great Northern train near Libby, Mont. Prosser had obtained a divorce from her May 18 of that year. His wife had sued him for divorce July 4, 1909 but her husband never had answered the suit which charged neglect, and it was not pressed to an issue.

Mrs. Prosser was tried by a jury in Libby, but was acquitted on the ground for self-defense. She declared in the trial that her husband had applied an epithet to her and had attacked her when she fired the shot that killed him.

ASKS INCREASE IN WEIGHT OF PARCEL POST PACKAGES.

Washington, D. C., Nov. 25.—Postmaster Burlson has recommended to the interstate commerce commission that the maximum weight of parcel post packages be increased from 20 to 50 pounds for all distances.

Colored Man Gets Divorce.

Lisbon, Nov. 25.—Robert Dorsey, colored, of East Liverpool, was granted a divorce by Judge Moore Monday from Jessie Dorsey, who he claimed had been unfaithful to him. They were married at Bellaire on September 9, 1909, but have been separated for some time. Dorsey was given the custody of his 11-year-old son, Edward, who has been with him for some time.

President's Message Ready.

Washington, D. C., Nov. 25.—President Wilson's annual message which he will read to congress was finished today, but just when it will be delivered will depend upon the convenience of both houses in arranging a joint session.

Two Army Aviators Killed.

San Diego, Cal., Nov. 25.—Lieutenant Ellington and Lieutenant Kelley, first division army aviation corps, were killed Monday in a fall of about 80 feet in an aeroplane.

1846 1913

The Farmers National Bank

of Salem

will open for business in their new building on

Friday Morning, Nov. 28th

Will be open Saturday afternoon from 2 to 4 o'clock and Saturday evening from 7 to 9 o'clock, when everybody is cordially invited to call and inspect the New Banking Room

Callahan's East End Grocery

Bell Phone 210. McKINLEY AVENUE. Col. Co. 471.

Everything Good to Eat For

Thanksgiving

Lettuce, Celery, Sweet Potatoes, Cranberries, Cabbage, Parsnips, Turnips, Oranges, Malaga Grapes, Bananas, Grapefruit, Dates, Figs, Nuts, Pickles, Heinz Mince Meat, Olives.

Try our Old Master Coffee—best in town.

Spencer-McMillan Milk Co.

(Successors to E. J. Spencer & Son.)

Announce the opening of their new store, 8-10 Main street, on or about Wednesday, November 26, 1913, with only the freshest, purest and best

Dairy Products

MILK, CREAM, COTTAGE CHEESE, BUTTER AND EGGS.

Most up-to-date plant for pasteurizing milk in the state, insuring to you a pure, wholesome product. We extend a cordial invitation to you to inspect our plant, it will give you an appetite for good things.

Spencer-McMillan Milk Co.

For Your Thanksgiving Dinner

Extra Fancy English Walnuts
Almonds and Brazil Nuts
FINE CRANBERRIES
Oranges Grapefruit
Apples and Malaga Grapes
HUBBARD SQUASH
The last of the season

Cox's Grocery

Phones 107 21 E. Main
Merchants' Delivery

Why Not

Be truly thankful by treating your feet to a fit. We make it a business.

Ealy's Shoe Store

The Best Christmas Present

Many Christmas presents are forgotten almost as soon as received.

Start a Savings Account with us for your friend and you will give something that will be appreciated and not forgotten. One dollar starts the account.

We also have the "Dime Nailer," an excellent way of starting the Saving System. Call and let us show it to you.

We pay 4 per cent interest, compounded semi-annually, on all savings.

The Citizens Savings Bank and Trust Co.

THE FIRST NATIONAL BANK

CORNER BROADWAY AND MAIN

SALEM, OHIO

卐

Salem's Roll of Honor Bank

Charter No. 43

CAPITAL $100,000.00 SURPLUS AND UNDIVIDED PROFITS $160,000.00

McCULLOCH'S

Specials for Wednesday Before Thanksgiving

We have one day less for business this week so in order to do two days' business in one we offer the following specials. The quantities are limited so come as early as you can.

WHITE COTTON COMFORTABLES filled with good clean cotton, regular $1.00 values ... **79c**

UNBLEACHED OUTING FLANNEL, 29 inches wide, a 10c quality, special at ... **6½c**

EXTRA LARGE heavy Cotton Blankets, gray, tan and white, special at pair ... **1.29**

WOMEN'S 50c cream color Vests, large sizes, good heavy fleece, special at ... **29c**

WOMEN'S 25c cream color fleeced Vests and closed Pants, small lot, at ... **16c**

WOMEN'S $2.50 Sweater Coats with high collar, red and gray, special at ... **1.79**

STERLING SILVER HAT PINS, 25c value, a new novelty, very special at ... **10c**

PILLOW CASE MUSLIN, 42 inches wide, a 12½c quality, special at, yard ... **8½c**

BLACK SATINE, 30 inches wide, for waists, aprons and children's blouses, 15c value ... **9½c**

WOMEN'S UNION SUITS, pure white, fleece lined, 50c values, special at ... **39c**

MEN'S 15c COTTON HOSE with white feet and all black, special at, pair ... **9c**

GOOD HAIR BRUSHES, all bristle, a 50c value, special at ... **23c**

HANDKERCHIEFS, all white hemstitched, good quality, special at 5 for ... **10c**

PEROXYDE OF HYDROGEN, large 16-oz. bottles, 15c in most stores, special at ... **9c**

JOHN J. CLARK'S 200-yards three-cord Machine Thread, 2 spools for ... **5c**

CHAMBRAY GINGHAM, 30 inches wide, in plain blue, always 15c, special at ... **11½c**

$1.50 UNDERSKIRTS 98c — Black Heatherbloom and Mercerized Sateen Underskirts, were $1.39 and $1.50, at ... **98c**

$4.50 WOOL BLANKETS $3.39—All wool large size best Blankets, in plaids, and white with pink and blue stripe borders, $4.50 value ... **3.39**

DON'T FORGET

The Stock Reducing Sale in the Cloak Room

This sale will continue all this week.
All Suits at reduced prices.
Women's Winter Coats at reduced prices.
Children's Coats at reduced prices.
Women's Silk and Wool Dresses at reduced prices

Make the Purchasing Power of Your Dollar Greater by Trading at Lease's Cash Grocery.
Best Quality Goods at Lowest Prices.

White Lily Blended Flour, per sack	$1.40
Lease's Snowflake Flour, per sack	$1.35
Success or Capsheaf Flour, per sack	$1.40
Strictly new California Lima Beans, 10c lb. or 3 lbs. for	25c
Fancy Pearl Tapioca, 4 lbs. for	25c
Extra Standard Oysters	35c quart
Extra Select Oysters	45c quart

(Either one cheaper by the gallon.)

These are our every-day prices and not specials for one or two days.

If you don't have a payday this week come in next week.

J. W. Lease & Son 25 Broadway

BETTER SPEND A QUARTER FOR A
25c NEWS WANT AD 25c
than let your property remain vacant

DEATHS AND FUNERALS

Theakston's Body Removed.

The body of Joseph Theakston, former member of Salem lodge No. 142, K. of P. whose death occurred some months ago at the county infirmary, has been disinterred from its resting place at the infirmary, and Monday was brought to this city and buried in Hope cemetery, at the expense of the local lodge.

Mrs. Margaret Ann Shivers.

Lisbon, Nov. 25.—Mrs. Margaret Ann Shivers, nearly all of her life a resident of this county, died at 3 o'clock Monday afternoon at the home of her daughter, Mrs. Edward Hamilton, three miles south of Lisbon, at the advanced age of 93 years. Although she had not been in good health for the past year she was able to be about the house and was sitting in a chair when death came suddenly.

Deceased was born in York county, Pa., on September 20, 1820, coming to this county with her parents, George and Agnes Adams, when but a child. About 60 years ago she was united in marriage in Lisbon with Alexander Shivers. Mr. Shivers died 17 years ago and Mrs. Shivers continued to reside in West Beaver until a few years ago when she went to live with her daughter.

For 74 years the deceased was a member of West Beaver church and lived a life consistent with all its teachings. She is survived by four children, Mrs. Edward Hamilton and Miss Sue Shivers, who resides in the Hamilton home; Mrs. Henry Crawford, of West Beaver, and Mrs. George Williams, of Cannons Mill. One sister, Mrs. Agnes Scott, of this city, who has passed her ninety-sixth milestone, also survives, and is in remarkably good health for one of her years.

The funeral will take place at the Hamilton home on Wednesday morning at 11 o'clock, and following a short service there the body will be taken to West Beaver church where Rev. Mr. Guthrie will hold further service. Interment will be made in the cemetery at West Beaver.

Mrs. Margaret Allen.

Mrs. Margaret Allen died at her home in Cleveland Saturday morning at 8 o'clock, death being due to the infirmities of old age. The deceased was about 86 years old and had spent practically all her life at Winona and Cleveland. She was the mother of nine children all of whom, with her husband are deceased, as are also all her brothers and sisters. She is survived by the following grandchildren in this city: S. D. Whinnery, Byron Whinnery and Mrs. L. B. Sanor.

The body was brought to this city and Monday was taken to the Gurney Friends church at Winona, where funeral service was held at 1 o'clock, in charge of Rev. Charles Emminger. Interment was in Woodsdale cemetery. Among the relatives from out-of-town were Mr. and Mrs. William Clark, Cleveland.

James D. Woods.

Heart failure brought to a sudden close the life of James D. Woods, of Washingtonville, at 8:30 o'clock Tuesday morning at the home of Emmor Entriken, south of this city.

Deceased, the son of Mr. and Mrs. Joshua Woods, was 69 years of age. He was born and reared in Washingtonville, where he had spent most of his life. He was a veteran of the Civil war ,having served in the One Hundred and Fourth Ohio cavalry. Early in life he was united in marriage with Miss Catherine Harbaugh, now deceased, and to their union were born six children, who survive, as follows: Alfred Woods, Cleveland; Roland and John Woods, Washingtonville; Mrs. J. Talbot, Chattanooga, Tenn.; Mrs. William McDonald, Aurora Station; Mrs. H. N. Robins, Chagrin Falls; two brothers and two sisters, William and Gideon Woods, Miss Carrie Woods and Mrs. O. Bossert, all of Washingtonville.

Funeral arrangements have not been completed.

Money Doubles

at 4% compound interest in less than 18 years. This means that if you deposit $160 in this solid bank now, in 1931 you can draw $200, even if you do not add a single cent to your deposit.

Write today for booklet telling How To Bank By Mail.

Pittsburgh Bank for Savings
PITTSBURGH, PA.
Established in 1862

Grand OPERA HOUSE

TUESDAY NIGHT, NOV. 25
The Vincent Bros. Trio
Roumanian Bar Artists

WEDNESDAY, NOV. 26
BOUGHT AND PAID FOR
BY GEORGE BROADHURST
Seats now on sale.

THURSDAY, NOV. 27
Special Feature Pictures
Matinee and Night, for 5c only.

FRIDAY, NOV. 28
The Greater New York Hudson Theater Success
"The Spendthrift"
Seat sale opens Tuesday morning.

Kodakers Attention!

Call and see our 1914 Calender Photo Mounts.
Fine for Xmas remembrances.
10c EACH.

Bennett's Drug Store
Kodak Agent.

Moyer's Confectionery

Gilbert's

The peoples' favorite chocolates.
The kind that is different from all the rest.

Bell Phone 452. 57 Main St.

THE IMMIGRANT

(Continued from First Page.)

We Can Do For Them," said in part: "We should recognize our indebtedness to these people and that we owe them the gospel of Jesus Christ with all the blessings which it brings. Surely they are our neighbors, and we must manifest the Christ love for them, for they need our sympathy and help. We ought to educate them; there is a great field for opportun'ty and they are eager to learn. The institution of the night school in the larger cities for the foreigner, and the interest they have manifested in it, prove that they are eager to learn. Education and Christianity go together."

Rev. M. J. Grable, of the Christian church, treated the subject, "When They Go Back." "About one-third of those who come to our country return, and they are our best advertisement and make the best missionaries, therefore we should be careful what we teach them, and to show them respect," he said. "We should do our part in making them conscious citizens and conscious Christians."

Rev. W. L. Swan, of the Presbyterian church, speaking of "God's Providence in Bringing Them Here," declared his plan for them certainly was more than to escape the oppression of their own countries and to do the menial labor of our country, having thrust upon them the hard side of our civilization. "Was it not that they should have our best and an opportunity that God put at our very door to help them, and that they should have a part in making our national life strong?" the speaker said.

During the service a solo by Mrs. James Filler was well received.

Riding Saddles and Bridles

Made of the best material by expert workmen. Buy the best—it pays. The best for the least money. Come in, look over our stock.

J. S. Doutt
65 East Main St.

It's Well To Know

This is where you can secure the kind of cakes, pies and cookies that delight the connoisseur. All the materials used in our baked goods are the choicest and you can always depend upon what you buy here being fresh.

DAVIS BAKERY
BROADWAY
THE HOME OF QUALITY

Just Received Another Hundred of Those

J. W. S. Reflex Gas Lamps

Try One for 90 Days at Our Expense.

J. W. Simpson
THE GAS MAN
Bell 607-R. Opp. City Hall.

Pure Blood

Is healthy blood—blood that is normal in red and white corpuscles and all other important constituents. To have it, and the strength it gives, be sure to take HOOD'S SARSAPARILLA.

Your blood is not pure if you have scrofula, pimples, boils, or other eruptions, eczema or salt rheum, psoriasis, rheumatism, anemia, nervousness, that tired feeling, loss of appetite or general debility.

You should take Hood's Sarsaparilla, and begin taking it at once.

There is no real substitute for Hood's Sarsaparilla. If urged to buy any preparation said to be "just as good," you may be sure it is inferior, costs less to make, and yields the dealer a larger profit.

SEEKS $5,000

(Continued from First Page.)

been out of gear for several days, and when Mohr attempted to feed the fabric into it he was compelled to raise the guard in order to straighten out the fabric so that it would feed in straight, and push the same toward the plunging knife.

While he was doing this the fabric caught and the machine suddenly jerked, and when the knife came down his left hand was caught under the blade of the knife, and both the thumb and the index finger cut off at the first jonit.

A Husking Bee.

Monday evening about 18 members of the Sons of Veterans and G. A. R. gathered at the home of W. G. Bentley, who has been seriously ill, and husked about 200 bushels of corn for him. After the husking bee a social time and refreshments were enjoyed. Tuesday afternoon Mr. Bentley's condition was reported to be very much improved.

Skating tonight at the Globe. 268tf eod

THE MOLDERS' 45th ANNUAL BALL will be given Wednesday evening, Nov. 26, in Cook's hall. 277r

DEAFNESS CANNOT BE CURED.

by local applications, as they cannot reach the diseased portion of the ear. There is only one way to cure deafness and that is by constitutional remedies. Deafness is caused by an inflamed condition of the mucous lining of the Eustachian Tube. When this tube is inflamed you have a rumbling sound or imperfect hearing, and when it is entirely closed, Deafness is the result, and unless the inflammation can be taken out and this tube restored to its normal condition, hearing will be destroyed forever; nine cases out of ten are caused by Catarrh, which is nothing but an inflamed condition of the mucous surfaces.

We will give One Hundred Dollars for any case of Deafness (caused by catarrh) that cannot be cured by Hall's Catarrh Cure. Send for circulars free.
F. J. CHENEY & CO., Toledo, O.
Sold by Druggists, 75c.
Take Hall's Family Pills for constipation.

Right Now

The most delightful overcoat styles you ever blinked your eye at are on parade here. See them and get your eye full of beauty. Buy them and make sure of having your figure fitted to the best advantage.

$10 to $25

Furnishing needs for Thanksgiving — Shirts, Neckties, Underwear, Gloves, Hosiery, Hats, Caps and Sweater Coats.

The Golden Eagle
Clothing and Shoe House.

Will Work for Y. & O. R.

Announcement has just been made of the resignation of Joseph Householder from his position at Carr's hardware store to accept another in the ticket office of the Youngstown & Ohio River Railway Co., at Leetonia.

J. C. Bethel, who will give a talk on credits before the Chamber of Commerce Tuesday evening, arrived in the city from Cleveland Tuesday morning.

Harry Stone, brakeman on the local Pennsylvania yard shifter, is enjoying a vacation.

A Shine In Every Drop!

Black Silk Stove Polish is *different*. It does not dry out; can be used to the last drop; liquid and paste one quality; absolutely no waste; no dust or dirt. You get your money's worth.

Black Silk Stove Polish is not only most economical, but it gives a brilliant, silky lustre that cannot be obtained with any other polish. Black Silk Stove Polish does not rub off—it lasts four times as long as ordinary polish—so it saves you time, work and money.

Don't forget—when you want stove polish be sure to ask for Black Silk. If it isn't the best stove polish you ever used—your dealer will refund your money.

Black Silk Stove Polish Works, Sterling, Illinois.

Use Black Silk Air Drying Iron Enamel on grates, registers, stove-pipes, and automobile tire rims. Prevents rusting. Try it.

Use Black Silk Metal Polish for silverware, nickel, tinware, or brass. It works quickly, easily, and leaves a brilliant surface. It has no equal for use on automobiles.

Are You Prepared For Winter?

Now is the time to prepare for the cold winter months which are fast approaching. There are clothes to buy, the winter's supply of coal and potatoes to put in and many other winter necessities. Perhaps you have a few small debts which would be easier paid were they all in one place.

MONEY! It takes money to take care of all these things. Let us advance you the cash. We allow you a year's time to repay us in easy monthly or semi-monthly payments.

If you cannot call at our office, phone or write us and our agent will call upon you.

Name
Wife's Name
Street No. City
Amount Wanted Kind of Security
Occupation

ALLIANCE LOAN COMPANY
Bell Phone 124. Stark Phone 124.
414 East Main St., Second Floor. Opposite Lexington Hotel.

Thanksgiving Turkey Dinner 50c

No Tickets accepted on Turkey Dinners

Served in our new home.
Chicken and ordinary dinner served on regular ticket or 35c.
No time for giving menu but promise value received.
Come and bring your friends.

Trotter's Restaurant
Under Hotel Metzger

Bonnell's Red Spruce and White Pine Mentholated

For coughs, colds and all bronchial affections. This combination is recommended by the medical profession as an expectorant of rare value.

PRICE 25 CENTS.

Bonnell's Drug Store
Three doors east of postoffice.